

QUOTE

"A faithful friend is
the medicine of life."
—Bible

The Chelsea Standard

50¢
per copy

Printed on Recycled Paper

ONE HUNDRED TWENTY-SECOND YEAR—No. 45

CHELSEA, MICHIGAN, WEDNESDAY, MARCH 30, 1994

20 Pages This Week Plus Supplement



FAMOUS CHARACTERS from history made a brief appearance at South school last Thursday. To conclude an intensive study of their favorite character, members of Mrs. Stevens' 5th grade class read biographies and historical stories and then climaxed it all with a dress-up day in a costume depicting the character. Present were F.D.R., Mickey Mantle, Pochahontas, Ben Franklin, Albert Einstein, Adolf Hitler, and others. Students in their costumes were, front row, left to right, Justin Walters,

Alex Hess, Conor Gleessen, Betsy Ruhlig, Sara Brennan, Tim Bentley and Ashley Olberg; second row, from left, Katrina Hammer, Megan Morecom, Mike Radka, Chris Evans, Erin Dronen, Andy Hack and Michelle Detting; third row, from left, Tia Schiller, Shannon Schuyler, Dan Wright, Chris Johns, Caitlin Dels, and Teya Schoening; fourth row, from left, Greg Grossman, Nick White and Derek Klink.

Area Churches Will Hold Special Easter Services

Area churches are inviting the public to join their congregations in special services planned for Maundy Thursday, Good Friday and Easter Sunday.

Thursday, March 31
First Congregational Church of Chelsea, 121 E. Middle St., is holding a 6:30 p.m. Tenebrae Family Soup Supper and Communion.
Faith Evangelical Lutheran church, 9575 North Territorial Rd., Dexter, is holding a 7:30 p.m. Maundy Thursday worship with Lord's supper.
Our Savior Lutheran church, 1515 S. Main St., Chelsea, is holding a 7 p.m. Maundy Thursday worship and communion.
St. Barnabas Episcopal church, 20500 Old US-12, Chelsea, is holding a Maundy Thursday service with the Washing of the Feet, Mass and Laying Bare the Altar.

Dexter United Methodist church, 3411 Central St., Dexter, is holding a 7 p.m. Passover celebration at Newkirk.
Peace Lutheran, 6105 Jackson Rd., Scio township, is holding a 7:30 p.m. Maundy Thursday worship service and communion.

Zion Lutheran church, 3050 S. Fletcher Rd., Chelsea, is holding a special Maundy Thursday communion at 1:30 p.m. in the Narthex and at 7:30 p.m. Confirmants will receive their first communion.

Friday, April 1
First Congregational Church of Chelsea, 121 E. Middle St., is holding a 1 p.m. Good Friday service at the United Methodist Retirement Chapel.
Chelsea Free Methodist church, 7665 Werkner Rd., is holding a 1:30 p.m. Good Friday service at Chelsea Retirement Community Chapel.

St. Barnabas Episcopal church, 20500 Old US-12, Chelsea, is holding Tre Ore services from noon to 3 p.m.
Faith Evangelical church, 9575 North Territorial Rd., Dexter, is holding a 7:30 p.m. Good Friday worship service.

Our Savior Lutheran church, 1515 S. Main St., Chelsea, is holding a 7 p.m. Good Friday worship service.
St. Andrew's United Church of Christ, 7610 Dexter-Ann Arbor Rd., Dexter, is holding an Ecumenical Good Friday service sponsored by the Dexter Ministerial Association. At 1 p.m., the Rev. John Gardner of Webster United Church of Christ will deliver the Good Friday message, entitled "Behold Your King." A community choir will present the anthem "Were You There?" and the clergy of the Dexter churches will lead the worship with Scripture readings and prayers. The offering taken during the service will be used to assist those who have suffered from the recent devastating earthquake in California. Churches participating in the service include Dexter United Methodist church, St. Andrew's United Church of Christ, St. James Episcopal church, St. Joseph's Roman Catholic church and Webster United Church of Christ.

Zion Lutheran church, 3050 S. Fletcher Rd., Chelsea, is holding a 1:30 p.m. service and 7:30 p.m. Tenebrae service.

Saturday, April 2
St. Barnabas Episcopal church, 20500 Old US-12, Chelsea, is holding a 7:30 p.m. vigil on Holy Saturday.

Sunday, April 3
First Congregational Church of Chelsea, 121 E. Middle St., is holding a 7:30 a.m. sunrise service and communion. An Easter breakfast will follow at 8 a.m. At 10 a.m. an Easter worship and communion service will be held, as well as church school and nursery.
Chelsea Free Methodist church, 7665 Werkner Rd., is holding an 8:30 a.m. and 11 a.m. Easter celebrations worship and a 9:45 a.m. Easter breakfast.

St. Barnabas Episcopal church, 20500 Old US-12, Chelsea, is holding an Easter Sunrise Mass of the day of Resurrection.

Faith Evangelical Lutheran church, 9575 North Territorial Rd., Dexter, is holding a 7 a.m. Easter sunrise worship service with communion, 8 a.m. Easter breakfast, 9 a.m. Easter game and/or video and 10 a.m. Easter festival worship with no communion.

Our Savior Lutheran church, 1515 S. Main St., Chelsea, is holding a 7 a.m. Easter sunrise service with communion, 8:30 a.m. Easter breakfast and 10:30 a.m. Feast of the Resurrection worship service.

Zion Lutheran church, 3050 S. Fletcher Rd., Chelsea, is holding a 7 a.m. sunrise service, 8 a.m. Easter breakfast, 9 a.m. group Sunday school experience and 10:15 a.m. festival worship.

Dexter United Methodist church, 3411 Central St., Dexter, is holding a 6:45 a.m. sunrise service at Peach Mountain, 7:30 a.m. Easter breakfast at Newkirk and 8:30 a.m., 9:45 a.m. and 11 a.m. worship services.

(Continued on page six)

Construction Expected To Start By May 15 on Area Golf Course, Park

It looks like the golf course and park project around Pierce Lake is on track after both Lima and Sylvan township planning commissions recently granted special use permits for the development.

"We're aiming for construction to start by May 15," said Fred Barkley, director of Washtenaw County Parks and Recreation, Monday, March 28.

"We're in the process of preparing final site plans and bid documents; and a picture of the plan will be available in about a week," Barkley said.

According to the present schedule, the golf course will open August 1995.

The county park project includes a 200-acre golf course and a 25-acre park. The property is located east of M-52 off Old US-12.

The project is being funded by a \$400,000 grant from the Michigan Land Trust Fund which was applied toward the land purchase. The county will spend an estimated \$3.5 million to build the golf course and year-around park. On Sept. 8, the county board of commissioners voted to back the sale of \$1.4 million in bonds to fund construction. The remaining funding will come from parks and recreation monies.

The golf course is expected to

generate at least 36,000 rounds per year. The course will be open to the public on a first come, first served basis.

The park will be staffed year around with winter ice skating and cross country skiing. There will be no charge for these activities.

The club house will be used as a warming area in the winter and may have skates and skis available for rent. It will also house a snack bar offering soft drinks and sandwiches. No alcohol will be served.

Arcus Corp., which sold the property and donated 50 acres, retained 107 acres including about 60 acres for housing to be developed.

Education Foundation Makes 5 Mini-Grants

Chelsea Education Foundation recently announced the recipients of its 1994 Mini-Grants. Each year the Foundation funds small grants to Chelsea organizations and individuals to support educational projects and events. The Foundation is interested in funding a wide range of educational projects, both in and outside of the schools, that benefit the Chelsea community.

The following were the recipients of this year's awards:

• North Elementary School Student Council—\$250 to create, enhance and preserve a wildlife habitat on the school grounds,

• McKune Memorial Library—\$250 to help build an audio collection for preschool through high school students,

• Preprimary Impaired Program, Chelsea School District—\$400 to purchase on (WOLF) communication device that enables non-verbal children to communicate with each other and with verbal children and adults,

• Chelsea High School Outdoor Club Caving Trip—\$500 to replace tents, rope and head gear for annual caving trip to Kentucky,

• Fourth Grade Teachers—North Elementary School—\$400 to update and replace computer software for fourth grade students.

"It was exciting to see the breadth of the Mini-Grant proposals," said Dayle Wright, special member of the Mini-Grant Review Committee. "It was difficult to choose between so many good projects."

The Chelsea Education Foundation is a non-profit organization founded in 1990. The Foundation is dedicated to enriching the educational experiences available to all members of the Chelsea community.

Drive Started To Fund Bone Marrow Search

Scott Hinderer needs a bone marrow transplant and as always the residents of Chelsea are rising to the challenge. Two weeks ago The Chelsea Standard featured a story about Scott's plight. After reading the article, Gilda Elkins, a Chelsea resident and an employee of Great Lakes Bancorp, decided she wanted to do more to help Scott.

Having her blood tested as a potential donor wasn't enough for Gilda. She approached her employer about becoming involved in a bigger way. Great Lakes Bancorp has agreed to donate \$250 to sponsor the testing of one of the 166 individuals who may be a possible match for Scott. They would also like to challenge the other businessmen and women of Chelsea to do the same. All donations have a specific purpose.

Checks should be made to the Zion Lutheran Church, Scott Hinderer Trust. They will then be forwarded to Harper Hospital in Detroit where the transplant will probably be performed.

The first priority will be to fund the search for a compatible donor. Secondly, there are many medical expenses associated with Scott's illness that are not covered by his medical insurance. Once a donor is found, the medical insurance will take over and the actual transplant will be covered by it.

It is very important to note the far-reaching potential of your donation. Once these 166 people are tested the results will be entered into the National Marrow Donor Program where they will become available internationally as well as locally. You could be responsible for saving the life of a child in Hong Kong, a mother in Los Angeles or a little boy in Chelsea, Michigan.

Gilda Elkins' sister, Peggy Gillespie, died of leukemia several years ago before bone marrow transplants were really being done. From personal experience, she knows Scott's struggle is a painful and urgent one.

Great Lakes Bancorp will be sending an appeal to every business in Chelsea requesting their involvement in this fund drive. Letters will be followed up with a call from a Great Lakes Bancorp employee. If you are interested in making a donation, please send it directly to the Zion Lutheran Church, 3050 Fletcher Rd., Chelsea 48118.

For more information on how you can become involved in this challenge, please call Gilda Elkins at 769-6300, ext. 3451.



SCOTT HINDERER, 9, third grader at South school is shown here with his faithful 2 1/2-year-old Black Lab friend, "Gert."

Local Spotter Training Course Being Offered

"Skywarn," a basic severe weather spotter training course, is being offered at various locations around the area.

The Chelsea meeting will be conducted Tuesday, April 5, at the UAW Local 1284 Hall on M-52 south of I-94 in Sylvan township beginning at 7 p.m.

Marc Brekenridge, director Washtenaw County Emergency Management, a representative of National Weather Service and trained instructor will be featured speakers.

Chelsea Amateur Radio Club and the UAW Community Service committee are promoting the seminar for the 16th consecutive year.

Other seminars are scheduled:

- Thursday, March 31, from 7 p.m. to 9 p.m., at the Lincoln High school cafeteria on Willis Rd. in Augusta township.

- Saturday, April 16, from 7 p.m. to 9 p.m., at Washtenaw County Emergency Operations Center, lower level of sheriff's headquarters on Hogback Rd.

Training courses are offered free of charge. During the summer, a three-minute blast of the siren will be sounded at noon the first Saturday of each month to test equipment.

Village Receives Inquiry About Dana Corp. Site

Chelsea Village Council is considering a proposal by an outside company that wants to purchase two lots in the industrial park.

Jack Myers, village manager, said Monday, March 28, that he had recently received a telephone call expressing interest in the Dana Corporation building, which will be available in about a year when Dana relocates to another state. The caller represents an automotive fabricating company, similar to Dana, that is interested in moving in about a year.



SHERI NETLER

Sheri Netler Heads New Library Post

Chelsea's McKune Memorial Library has a new administrative assistant at its helm.

Sheri Netler, an Ann Arbor resident, recently took over the new post. Her working hours are set Monday through Friday, 8:30 a.m. to 5 p.m.

Netler was employed for seven years at the library of the University of Michigan Institute for Social Research, and she has extensive experience in word processing and secretarial services. She attended the University of

Michigan and plans to return for her library degree.

"I was drawn to the Chelsea position because the work is satisfying when you need to be able to do many things," she said.

Netler's responsibilities include supervising the front desk, circulation area, and assisting library director Joanne Walker with business matters. She is presently becoming familiar with acquisitions while assisting with ordering 40 additions to the CD collection which includes a range of music from classical to rock.

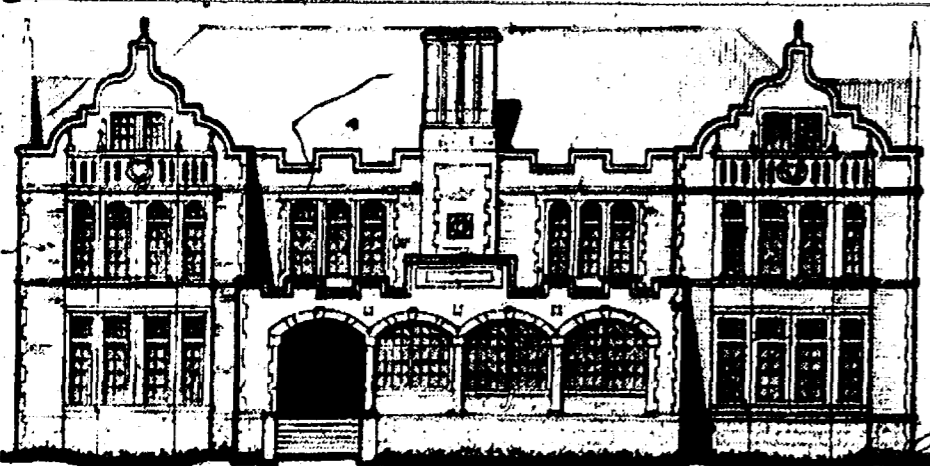

The Chelsea Standard
Established 1871 Telephone (313) 475-1371
300 North Main Street, Chelsea, MI 48118-1502

Helen May Leonard & Walter P. Leonard, Publishers & Editors



Published every Wednesday at 300 N. Main Street, Chelsea, Mich. 48118, and second class postage paid at Chelsea, Mich., under the Act of March 3, 1879. Postmaster: Send address changes to The Chelsea Standard, 300 N. Main St., Chelsea, Mich. 48118.

USPS No. 101-720

Subscription Rates: (payable in advance—non-refundable)

\$15 per year In Washtenaw County, Grass Lake, Gregory, Hamburg, Munith, Northville, Pinckney, Plymouth, South Lyon & Stockbridge.

\$16 per year elsewhere in Michigan.

\$10.50 . . . 6 mos.

\$20 per year outside Michigan, in U.S.

\$11.50 . . . 6 mos.

Single copies mailed \$.75

Deadlines:

PRESS RELEASES: Friday, noon
DISPLAY ADVERTISING: Thursday
CLASSIFIED ADVERTISING: Saturday, noon
Late Classifieds section: Monday, 5 p.m.

National Advertising Representative
MICHIGAN NEWSPAPERS, INC.
827 N. Washington Ave.
Lansing, Mich. 48906

NNA
NATIONAL NEWSPAPER ASSOCIATION

JUST REMINISCING

Items taken from the files of the Chelsea Standard

4 Years Ago . . .

Wednesday, March 28, 1990—

The village may be on the verge of signing two new tenants for the industrial park. No one will say for the record just what the businesses are, although one of them is believed to be a local company that wants to expand. Washtenaw Development Council Executive Director Gretchen Waters discussed the possible new clients during last Tuesday's village council meeting as part of an attempt to get the village to re-join the organization. The village dropped out of WDC earlier this year, although the vote was 4-3 to retain membership. However, because it involved an unbudgeted expense, a 5-2 vote was required.

A 29,000-square-foot center for the treatment of alcohol and drug abuse by adults is scheduled to be built on the grounds of Chelsea Community Hospital starting next year. The project, a joint venture of the University of Michigan and Chelsea Community Hospital, will allow the hospital to expand the services it already provides through its 24-bed Kresge House.

Chelsea Village Council president Richard Steele faces one of his first major tests of support from village council next Tuesday as he plans to nominate former village president Charles Ritter for the vacant village council seat. The seat became available when Steele, a former trustee, was elected president. A year remains in the term.

In the eight days prior to Tuesday, March 20, 104 people had taken part in the village's recycling program at the village landfill. Landfill operator Cecil Clause told village council that virtually all the users came from the village and Sylvan, Lyndon, Lima and Dexter townships.

14 Years Ago . . .

Thursday, April 17, 1980—

A mixture of bad weather—cold, snow and rain—delayed the start of all Chelsea High school spring sports because fields and tracks were not useable. Athletic director Philip Bareis said he hopes to get on a regular schedule next week.

Chelsea school district voters will decide next week whether or not to approve a 3.2-millage increase for operating purposes.

Nanette Push's pitching is the key to Chelsea's success in the upcoming girls softball season, coach Bill Wescott says. Push has recorded more strikeouts than any other pitcher in Chelsea history.

Sandy Eldswick, a former executive director of the Washtenaw County Cancer Society and a professional figure skater, has been named Spaulding for Children's development director, replacing Kathleen Cavanaugh.

Chelsea's Fred Holdsworth traded from the Detroit Tigers to the Milwaukee Brewers last winter, is pitching for the Brewers' Triple-A farm club in Vancouver, B.C., and has had a good spring.

24 Years Ago . . .

Thursday, April 23, 1970—

An estimated \$2,858 worth of instruments was stolen from the high school band room sometime after 9 p.m. Wednesday, April 15. Entry was gained through a window in the cafeteria, village police chief George Meranuk said.

Penn Central railroad has been fined a total of \$812 on five separate charges of blocking the N. Main St. crossing for more than the legal five-minute limit.

More than 80 volunteers from Chelsea area churches picked up 20 truckloads of litter in a roadside cleanup drive last Saturday. The collection covered Old US-12, M-42, Freer Rd., McKinley Rd., Chelsea-Dexter Rd., Cavanaugh Lake Rd. and parts of Sibley and Werker Rds.

Veterans of Foreign Wars Post 4076 and its auxiliary celebrated their combined 26th anniversary with a party at the Chelsea Rod and Gun Club last Saturday night. Stan Montagne and Mrs. Frank White were official host and hostess.

34 Years Ago . . .

Thursday, April 21, 1960—

Chelsea's annual Old-Time Minstrel and Vaudeville Show will open tonight in the high school auditorium. Repeat performances are scheduled Friday and Saturday. All three shows are sold out.

Jack Howard and Jeffrey Spaulding will represent Chelsea Troop 76 at the Boy Scout Jamboree in Colorado Springs July 22-28.

(Continued on page six)

Viewpoint

ON PUBLIC ISSUES

Opinions On Current Issues, Researched By
The Mackinac Center, Midland, Mich.

★ Protecting the Public from Competition

By George C. Leet

Government regulation is often sold as a way to protect the public from harm, but the case of a Grand Rapids company that may soon close its doors tells a very different story.

Federal Armored Service, Inc. provides intrastate armored car deliveries of coin, currency, and valuables as well as courier service of documents such as cash, letters, payrolls, and commercial papers. It's in deep trouble because of Michigan's utterly ridiculous and anti-competitive trucking regulations.

In this state and in 41 others which regulate trucking, the "authority" to haul goods is granted by state government—the Michigan Public Service Commission (PSC) in our case. The PSC is empowered to determine who can be in the trucking business, what goods they can and can't transport, where they can haul them, and what rates (called "tariffs" in the trade) they can charge their customers. Doing business as a Michigan trucker means playing an elaborate and costly game of "Mother, May I?" with state bureaucrats—filling forms and begging permission every step of the way.

The regulatory apparatus, moreover, is routinely used by some of the regulated firms in an effort to discourage newcomers and keep rates artificially high. In many respects, the system bears striking resemblance to the guilds of the Middle Ages—trade associations that were protected by law from real competition.

In September, 1992, one of Federal Armored's largest competitors filed a complaint with the PSC, alleging that Federal had served customers it had no authority to serve, had failed to charge customers in accordance with its published tariffs, had given rebates, had billed on a monthly basis instead of every seven days as the PSC requires, and had violated a number of other regulations. The motive of this competitor was obvious—if Federal were found guilty of these charges, it would be declared "unfit" to hold authority and then its customers would be up for grabs.

What this competitor couldn't achieve in the marketplace, it hoped to achieve through the bureaucracy.

Federal Armored's president, Harry Larkin, spent 14 days on the witness stand and his firm's attorney fees for the case exceeded \$600,000. After 15 months of deliberations, 6,600 pages of transcripts and 458 exhibits, the PSC made its decision known on Dec. 20, 1993: Federal was found to have committed at least 23,976 violations of the Motor Carrier Act. Yet, there were no public health or safety questions involved, no alleged fraud, and no complaints against Federal Armored by any of its customers. As cited by Detroit News columnist Jon Pepper on Feb. 8, the PSC actually affirmed, "The absence of shipper objection . . . is irrelevant to Federal Armored's fitness."

What were the company's crimes? For one, it was found to have served customers without "authority" to do so. Many banks it served had undergone mergers and name changes but the firm had continued to serve them without filling the "appropriate" paperwork. Each time it transported materials for its old customers, even to and from the same locations, it was breaking the law because the bureaucrats weren't informed of the name changes and hadn't been asked, "Mother, May I?"

Much of Federal Armored's business involved carrying coin and currency to and from the Detroit Federal Reserve branch bank for commercial banks. The company would bill its customers for the round trip, but the regulations required that it bill for the prescribed amount each way. Federal Armored was guilty of giving its customers unauthorized "rebates" by only charging them half the fixed rate.

The PSC's opinion states that rebates are "one of the more egregious violations of the Act" because they undermine the "ability for competitive carriers to compete on an even playing field." So the ugly truth is out: these trucking regulations are not intended to protect the public; they are intended instead to protect existing truckers from the ag-

gressive competition that inevitably accompanies a free market.

The punishment which the PSC has meted out—the suspension of all but two of Federal Armored's "authorities" to do business and fines that will approximate the firm's entire retained earnings—will cause at least 150 Michigan workers to lose their jobs. It may very well bring about the demise of the entire company. It will also inconvenience numerous banks which had utilized the company's services.

If there is some deep and compelling public reason why trucking firms shouldn't be allowed to make contracts to serve willing customers, it has yet to be revealed. Meanwhile, 22 full-time staffers at the PSC are wasting taxpayer money in regulatory witch-hunts. Why shouldn't Michigan follow the lead of the eight progressive states that have seen fit to leave trucking to the marketplace?

(George C. Leet is an Adjunct Scholar with The Mackinac Center for Public Policy, a Midland-based research and education organization.)

A cow has four stomachs. That permits the animal to eat and digest feeds like grass and hay. Cattle can be thought of as walking protein factories which produce beef for humans by eating forages that we cannot consume.

ROBERT SCHAEFFER, JR., a former long-time Chelsea resident, has joined Farm Bureau Insurance as a new agent in the Lansing area. Prior to joining Farm Bureau Insurance, Schaeffer was president of the Little Theatre Video Co. in Mason, and the owner of the Mason Twin Cinema. He graduated from Michigan State University with a degree in Marketing in 1977. He and his wife, Terry, have three children. Schaeffer's office is in Haslett.

David McGibney Is Now Air Force Lieutenant Colonel

David P. McGibney has been promoted in the U.S. Air Force to the rank of lieutenant colonel.

McGibney, a staff officer, is the son of Philip F. and Rose M. McGibney of 511 W. Middle St., Chelsea.

McGibney is a 1966 graduate of Chelsea High school. He earned a bachelor's degree from Central Michigan University, Mount Pleasant, in 1971, and a master's degree from Webster University, St. Louis, Mo., in 1981.

DETROIT

to

DALLAS

\$239⁰⁰

round trip

Beginning May 4, 1994

Wednesdays & Saturdays

Call

ACCENT ON TRAVEL

102 N. Main St., Chelsea Ph. 475-8830

Open Mon.-Thurs., Wed.-Fri., 9:30-5, Thurs., 9:30-7:30, Sat., 10-1

Uncle Lew from Lima Says:

DEAR MISTER EDITOR:

Zeke Grubb told the fellows at the country store Saturday night that his old lady was struck with a talking spell after supper one night last week. Zeke said he was surprised because she wanted to speak her mind on two items in the paper that had got her attention recent. One was about an ironing contest for men, and the other told where the first woman had gone on duty as an airplane fighter pilot.

Usual, Zeke noted, his old lady limits her discussions to other women in the church, either at the church or in the circles they form at one another's houses once a month. He said she works him in when it comes time to list what he has or has not done that he ought to have or not. Zeke said he steers clear of the women when they swarm at his house, and when his old lady has choice words for him alone he tries to keep an outside door to his back at all times.

But last week, Zeke said, his old lady wanted his thinking on the changing places of men and women. She read where a department store in Lincoln, Neb., held an ironing contest for men, and men actual took part in it. The one that women judges said done the best job on a shirt won the prize, an iron. She told Zeke she had heard about housewives and other strange doings in family life, but this was the first evidence she had seen.

A few days later, she said, the papers told where an Air Force woman took her place with men as a fighter pilot at a base in North Carolina. There are women pilots in the military, but she is the first on regular combat duty. All the high ups said she has proved herself and that she will do all the things the men do. What is odd about these two events,

she said, is their timing. Men are ironing shirts now that shirts don't need ironing, and women are flying fighters when there's nobody to fight. We got all kinds of wrinkle-free fabrics to go with push button washers and dryers, she said, and we got push button airplanes in a world where no country can put up a serious challenge to the United States.

Zeke said he agreed with his old lady, as usual, but he went on to tell her that the Tailhook tale is another side of the story. Official, a secretary of the Navy, an admiral and the military woman that complained have quit over someone that didn't happen more than two years ago. Unofficial, Zeke said, the military men closed their ranks and got on with men's business as usual. What Zeke didn't tell her but shared with the fellows is his thinking that the Indians had it right to start with. They were in charge of the hunting and fishing and the women looked after everything else.

General, the fellows agreed that Zeke's report was flawed fatal. Bug Hookum ask Zeke since when did his old lady ask his opinion on anything. Bug said Zeke reminds him of the two lanes going in the Pearly Gates, one for men that ruled their wives and one for them ruled by their wives. St. Peter got curious about a scrawny fellow in the section for wife dominators and ask him why he was standing there by himself.

The fellow shook his head and said all he knew was that this was where his old lady told him to stand when he got there.

Yours truly,
Uncle Lew.

Board of Realtors Taking Applications For Scholarships

Ann Arbor Board of Realtors is accepting applications for the Barney Harkins Scholarship. This scholarship was established by former president of the Ann Arbor Board, Barney Harkins.

The scholarship will assist junior and senior students in an academically accredited institution, who major in any real estate related field.

Applications will be accepted until April 29, at 5 p.m.

To obtain a scholarship application, contact Peter Cornell at 761-7940 between 8:30 a.m. and 5 p.m.

WEATHER

For the Record . . .

	Max.	Min.	Precip.
Wednesday, Mar. 23	73	29	0.00
Thursday, Mar. 24	62	36	0.00
Friday, Mar. 25	35	30	0.00
Saturday, Mar. 26	43	29	0.00
Sunday, Mar. 27	50	32	0.00
Monday, Mar. 28	53	35	0.20
Tuesday, Mar. 29	35	26	0.00

Easter

As green grass and warm sunshine begin to push aside the ice and snow of Winter, we celebrate the Resurrection of Jesus Christ with jubilation and a sense of ever increasing wonder.

All over the world families rejoice as they come together in fervent prayer and thoughtful contemplation.

We join our good friends and neighbors in proclaiming the glory of this holiest of holidays, and wish them its many blessings.

Staffan-Mitchell FUNERAL HOME

"Since 1853"

124 PARK ST.

CHELSEA

JOHN W. MITCHELL, SR., JOHN W. MITCHELL, II, Directors

SUBSCRIPTION ORDER FORM

for

The Chelsea Standard

Name _____
Address _____
City _____ State _____ Zip _____

clip and send with payment in advance to
THE CHELSEA STANDARD, 300 N. MAIN, CHELSEA MI 48118-1502

BY MAIL DELIVERY

\$15/year, \$8/6 mos.
In Washtenaw County, Grass Lake, Gregory, Hamburg, Munith, Northville, Pinckney, Plymouth, South Lyon & Stockbridge

\$18/yr., \$10/6 mos.

Elsewhere in Michigan

\$20/yr., \$11/6 mos.

Outside Michigan (in U.S.)

☐ Renewal

☐ New Subscription



Sandra and Stephen Kiss

Chelsea Couple Married at St. James United Church of Christ

Sandra Carraher of Chelsea and Stephen Kiss of Chelsea were married Nov. 27 at St. James United Church of Christ, Saline.

The bride is the daughter of James and Jean Carraher of Westland. The bridegroom is the son of Steve Kiss of Palm Beach Gardens, Fla.

The couple's wedding was officiated by the Rev. Rick Lane in front of 100 guests.

Laura Tallman of Manchester served as the maid of honor. She joined bridesmaid, Susan Carraher of Detroit, sister of the bride, in wearing a tea-length tulle dress with a gathered tulle portrait neckline accented with rhinestones and a fitted velvet bodice. Both carried bouquets of yellow freesia, dendrobium orchids, ivy, alstroemeria lilies and roses with pearls.

The bride wore an ivory French tulle and Alençon-lace gown. It had

short, off-the-shoulder tunnel sleeves, a basque waist, semi-cathedral train and heavily hand-beaded clear sequins.

Other attendants were Allison Bradley and Alex Tallman, nephew of the bride. Brian Bradley served as the best man and Bob Tallman served as an usher.

The couple's reception was held at Weller's Carriage House in Saline. Afterward, they left for a five-day wedding trip to Lake Tahoe, Nev. Both are living in Chelsea and are graduates of Michigan State University.

Half-and-half contains between 10 and 12 percent milk fat—more than milk and less than cream. It can be substituted in recipes calling for light cream, which has at least 18 percent milk fat, but not for heavy cream, which contains at least 36 percent milk fat.

Weight Management Class Series Starting At Chelsea Hospital

Chelsea Community Hospital is offering a Weight Management Program beginning Thursday, April 14, at 7:30 p.m. in the Hospital's Large Administrative Conference Room.

This series of 12 classes is taught by a registered dietitian, and covers topics such as low calorie cooking, exercise and weight reduction, shopping tips, eating out on a low calorie diet, information on fad diets with particular emphasis given to assessing behavior modification techniques helpful to each person's weight reduction program.

For more information and to register, call the Education Department, 475-3935.

Woman's Club Hears Program on Changing Health Care Patterns

Woman's Club of Chelsea met March 22 at the home of Linda Cole. Marjorie Hepburn introduced the speaker, Chris Hayer, A.C.S.W., who spoke on the changing patterns in Health Care, expectations concerned with Health Care Reform and resources presently available for acute and extended care. An informative question and answer period resulted in meaningful discussion.

The business meeting was conducted by Lois Moore, president. Two guests were welcomed: Carol Stidwell and Alberta Wade. Assisting as co-hostesses were Mary Lou Bower and Beth Lyster.

The Annual Business Meeting for members only will take place April 26. Business will include annual reports and election of officers. The final meeting of this season will be the Annual May Dinner May 10.

The Woman's Club of Chelsea meets monthly, September to May, for fellowship and community service. Anyone interested in more information may call the membership chairperson, 475-3019, or president, 475-8743.

Diabetes Support Group Sponsored By U-M Geriatric Services

The University of Michigan Medical Center's Turner Geriatric Services is sponsoring a diabetes support group. The group meets on the first Tuesday of every month from 1:30 to 3 p.m. at the Turner Geriatric Clinic, 1010 Wall St., Ann Arbor.

Goal for the group is to provide a supportive environment that is conducive to discussion, as well as being educational. The monthly meetings will cover a range of topics of interest to the group.

Mary Schieve, MA, JD will present on living wills and other legal issues on April 5.

For more information please call Janet Fogler or Paula Park, 764-2556.



ENGAGED: Suzana Janicic and Jason C. Picklesimer have announced their engagement. The future bridegroom is the son of C. Jerry and Mary E. Picklesimer of Grass Lake, formerly of Chelsea. Suzana is a 1988 graduate of Chelsea High school and is employed at Meyer's Cleaners on Jackson Rd., Ann Arbor. Jason is a 1990 graduate of Chelsea High school and is employed by Plumbers and Steamfitters Local 190, Ypsilanti.

Free Lecture on Substance Abuse Slated at Hospital

Chelsea Community Hospital is presenting a free community substance abuse lecture on Thursday, March 31 at 7:15 p.m. The lecture by Ed Choszczak, R.N., from the Hospital's Older Adult Chemical Dependency unit identifies and explains the "Dry Drunk" syndrome and warning signs of relapse.

These are ongoing lectures with self-help meetings immediately following.

An interpreter for the hearing impaired is available on the second Thursday of each month.

For more information call the Chelsea Arbor Treatment Center 475-4100.

First Aid/CPR For Adult Victims Classes Offered

Chelsea Community Hospital is offering First Aid/CPR for Adult Victims classes April 5 and 12, 8 to 10 p.m. in the Hospital's Woodland Rooms. CPR for Adult Victims is offered on April 4, 6 to 10 p.m. in the Woodland Room B.

Students are taught artificial respiration, one rescuer CPR and first aid for obstructed airway (choking) for an adult or infant/child victim. Participants successfully completing the class will receive certification by American Heart Association.

Pre-registration is required by calling the Education Department, 475-3935.

Weekly Meditation Classes Slated At Chelsea Hospital

Weekly group meditation to support those interested in learning how to meditate, and those wishing to deepen their commitment to the practice is offered each week in the Women's Health Center of Chelsea Community Hospital.

This weekly group meets every Tuesday from 6 to 8:30 p.m. in the Women's Health Center with Allison Hine. There is no fee and no registration.

Genealogical Society Sponsoring Workshop

Genealogical Society of Washtenaw County will sponsor the Everton Workshop Saturday, April 16, from 9 a.m. to 4 p.m. at the Washtenaw Community College Liberal Arts and Science Building, Ann Arbor.

The Evertons will present their popular "Climbing Your Family Tree Can Be Fun" genealogy research seminar.

Four topics will be covered: Finding Your Female Ancestors, Canadian Sources in LDS Family History Centers, British Research, and Immigration/Emigration.

The cost for the seminar includes a year's subscription to the Genealogical Helper. Bring a brown bag lunch. Mail your registration by April 2, to: Charole Callard, 1033 Parnona Rd., Ann Arbor 48103. Make checks payable to: Genealogical Society of Washtenaw County.

The Evertons will have publications for sale and GSWC Library duplicates will be available for purchase.

A primary risk factor for heart disease is lack of regular exercise.

Moderate exercise three times a week is sufficient to decrease the risk. The kinds and amounts of food eaten also helps reduce the chances of a heart attack.

College Week Set For June 22-24 On MSU Campus

By Terry Jones, Extension Home Economist
College Week, a three-day, live-and-learn educational program sponsored by Michigan State University Extension's Home Economics Program, will take place June 22-24 on the MSU campus in East Lansing.

The more than 35 classes, workshops, tours and evening programs are designed to enlighten, energize and entertain you while you experience the atmosphere and lifestyle of a college campus and meet some friendly people, says Joan Witter, College Week program co-ordinator.

Classes deal with current issues and concerns in the areas of parenting, financial planning for the '90s, food and nutrition, health issues, public policy issues, leadership, personal development and housing. Classes will be taught by Extension staff members, MSU faculty members and resource specialists from around the state.

Featured speakers are Sheila Feigelson of Ann Arbor, a nationally-noted specialist in HRD, humor resource development, who will help participants look at ways to increase their laugh levels; and Dan Clark of Salt Lake City, an award-winning athlete who fought his way back from a paralyzing injury, who will speak on "The Art of Being Alive," and Maureen Burns of Greenville, who will discuss "Run With Your Dreams."

For 67 years, College Week participants of all ages and backgrounds have come to the MSU campus each year for three days of education and enjoyment.

"This year close to 800 participants are expected to attend," Witter says.

The cost of the program is \$150, which includes meals, two nights' lodging, all registration fees and class materials. Participants live and dine in a university residence hall. A number of extracurricular events are planned, including afternoon workshops, local tours, and special evening activities.

Persons who wish to attend College Week and commute each day may do so for a conference fee of \$65, which includes lunch each day. People can also choose to attend College Week for one day: The one-day fee is \$35 and includes lunch.

For further information about College Week, contact your local county MSU Extension office at 313-971-0079, 4133 Washtenaw Ave., Ann Arbor, or write to Extension Home Economics, College Week, 103 Human Ecology, Michigan State University, East Lansing 48824, or call (517) 353-9353.

American consumers spend about \$23 billion each year for fresh beef in grocery stores. Fresh beef represents more than seven percent of all grocery store sales.

For Your EASTER Fun

Easter Eggs - Bunnies - Stamps - Stickers
Books - Cards - Jump Ropes - Balloons
Confetti... and much more!

from

THE VILLAGE SHOPPE

104 N. Main, Chelsea

Ph. 475-6933



Come on in!

It's Springtime . . . CELEBRATE WITH FLOWERS!



Send the FTD®
Song of Spring™
Bouquet

From \$29.95

ALL MAJOR CREDIT
CARDS ACCEPTED

Your Downtown
Full Service
Florist

MAIN STREET FLOWER SHOP

Conveniently Located Downtown
114 N. Main St., in Sylvan Bldg. Ph. 475-3040

An elegant beginning

Start with us when it's time to plan your wedding.

Say it right with the perfect stationery, invitations, and reception supplies.

All orders over \$100 receive a 10% discount. See us today.

The Chelsea Standard

300 N. Main St.

Chelsea

475-1371



YOU ARE INVITED TO A LITTLE GARDEN FAIR

FEATURING LOCAL ARTISANS,
RETAILERS AND DEMONSTRATORS.

SATURDAY, APRIL 9, 1994

9:30 a.m. TO 4:30 p.m.

WEBSTER COMMUNITY HOUSE

WEBSTER CHURCH & FARRELL RDS.

ADMISSION: \$1.00 PER PERSON

DOOR PRIZE - "WILD ROSE CHICKEN"

A WILDLIFE PRIZE DONATED BY

CATHERINE MCCLUNG,

NATIONALLY ACCLAIMED WILDLIFE ARTIST

LUNCHEON AVAILABLE FROM 10:00 a.m. - 2:00 p.m.

PARISHO & COMPANY

Professional Corporation
JAMES (JAY) W. PARISHO, C.P.A.

CERTIFIED PUBLIC ACCOUNTANT

Two locations to serve you:

1905 Pauline Boulevard, Suite 5 107 1/2 South Main, P.O. Box 251.
Ann Arbor, Michigan 48103-5001 Chelsea, Michigan 48118
313/995/5656 313/475-9640

WE SERVICE: Personal - Corporate - Partnership - Farms

ACCOUNTING - TAX PREPARATION & CONSULTING - FINANCIAL PLANNING

Appointments available Monday through Saturday



DIANE CLARK

Chelsea Representative

Sponsored By Chelsea Chamber of Commerce and the leading Merchants of Chelsea

NEWCOMERS WELCOME SERVICE

"A tradition of helping newcomers feel at home"

If you are new in the Chelsea School District, call DIANE CLARK, 475-0258, for your complimentary welcome packet.

Sponsored By

Over 100 Years of Service

HAPPY EASTER

To All of Our Customers!

You mean a lot to us!

Do you have someone special in your life that you want to surprise this Easter holiday?

Why not give them a gold cross?

Why not give them a gold locket?

Why not give them a Speidel I-D bracelet?

Why not give them a . . . charm bracelet?

Why not give them a diamond?

The possibilities and selections are endless. Stop in to browse. While you're looking around, let us clean and inspect your rings at no cost to you.

Remember, we also offer free ear piercing, with the purchase of earrings.

HOURS:

Monday through Thursday

8:30 a.m.-5:30 p.m.

Friday 8:30 a.m.-8:00 p.m.

Saturday 8:30 a.m.-3:00 p.m.

Winans Jewelry

Jewelry of Quality Since 1895

108 S. Main St.

Ph. 475-2622

Over 100 Years of Service

Karl Fink Seeking Circuit Court Position

District Judge Karl V. Fink has announced his candidacy for the position of Judge of the Washtenaw County Circuit Court to fill the vacancy which will exist when Judge Ager retires at the end of his current term.

In announcing his candidacy, Judge Fink stated: "For over 15 years I have served the citizens of Washtenaw county as District Judge, handling thousands of cases. At the request of the Circuit Court, I have been assigned as Circuit Judge handling every type of Circuit Court case, and I continue to do so. I have been a supporter of a Unified Court for Washtenaw county and I want to see it fully implemented. As a Circuit Court Judge, my District Court experience will make me uniquely qualified to help achieve this. As Judge, my goal is to treat each individual appearing in court, in whatever capacity, with dignity and respect, and to decide cases on the facts and the law in such a manner that the public will know that I handle matters before me promptly, fairly and impartially. I look forward to the opportunity to serve as Washtenaw County Circuit Court Judge."

Judge Fink, 54, was raised in Ypsilanti where he graduated from high school in 1967. He then entered the University of Michigan where he was on the wrestling team, receiving his Bachelor of Business Administration degree in 1961. He entered the United States Army and served as a paratrooper and assistant personnel officer and wrestled on an international sports military wrestling team.

After his Army active duty, Fink entered U-M Law School, from which he received a Juris Doctor degree in 1965. He entered private practice in Ypsilanti with his father, Robert V. Fink until he became a Washtenaw county assistant prosecuting attorney in 1967. During his five years in the prosecutor's office, he was promoted to senior assistant prosecuting attorney and then had supervisory responsibility for all cases from the 14th District Court area and for all appeals from all Washtenaw county courts. In 1972 he re-entered private practice with his father until Robert V. Fink was appointed 14th District Court Judge. At that time, Fink merged his practice with the firm Ulrich Pear & Fink, P.C. where he practiced until becoming a judge.

Judge Fink has been admitted to practice before all Michigan Courts, the United States District Court for the Eastern District of Michigan, the United States Tax Court and the Supreme Court of the United States. In 1972 and 1973 he was elected by Washtenaw county lawyers to represent

sent them in the State Bar of Michigan Representative Assembly.

In 1978 Fink was elected District Judge and he has been re-elected twice. As Judge he has heard cases in Ann Arbor, Chelsea, Milan, Saline, Manchester, Ypsilanti, Pittsfield township and Ypsilanti township. Judge Fink has been Chief Judge of the 14th District and is now Chief Judge Pro-tem.

Judge Fink is a member of various community organizations and is on the advisory board of the Salvation Army of Ypsilanti and on the board of directors of Community Partnership, a substance abuse prevention organization.

He and his wife, Jane, a psychotherapist in private practice, have six children and two grandchildren.

Retailers Assoc. Distributes New 6% Sales Tax Table

The Michigan Retailers Association has mailed the new 6 percent sales tax table—authorized by voters March 15 when they approved Proposal A—to all Association members and other interested retailers.

"Although the new sales tax table doesn't take effect until May 1, we want to provide retailers with the information immediately," said Larry Meyer, MRA vice-chairman and chief executive officer.

"We have mailed thousands of copies of the new schedule as a public service in order to give retailers plenty of time to adjust to the sweeping changes."

All MRA members receive a tax schedule automatically. Other retailers may call MRA's toll-free number, (800) 366-3699, to request a copy, Meyer said.

The tax table was provided by the Department of Treasury and is being printed and mailed at Michigan Retailers Association expense.

Meyer predicted retailers will be able to make the collection changes with a minimum of problems or inconvenience.

The Michigan Retailers Association represents 4,000 retail companies operating more than 5,600 stores across Michigan. It is the largest state retail trade organization in the United States.

Give a Gift Subscription to The Chelsea Standard!

PHYSICAL THERAPY



T. HERRLINGER & ASSOC.

3060 Baker Rd.
Dexter, Mich.

Phone
426-3768

T. Herrlinger & Associates is an Independent Outpatient Physical Therapy Practice dedicated to treat orthopaedic and neurological conditions of children and adults including but not limited to:

- Headaches
- Acute and Chronic Neck and Back Pain
- Sport and Auto Injuries
- Joint and Musculoskeletal Injuries
- Fractures
- C.V.A.
- Muscle Weakness
- Developmental Disorders
- Arthritic pain, etc.

Manual Therapy including Myofascial Release and Muscle Energy, Occupational Therapy, Speech Therapy, and Social Services are also available.

Medicare Certified, PPOM Provider, most insurances accepted.

Farm Group Says Bill Lacks Property Rights Protection

A House wetlands bill, H.R. 3465, fails to provide property rights protection, and does not define or classify wetlands based on their function and value. The legislation should establish a reasonable definition of wetlands that excludes lands more suited to other purposes, according to Michigan Farm Bureau. The state's largest farm organization is encouraged by an amendment that appears to exempt prior-converted cropland from wetlands regulation.

"Central to the wetlands issue is the need to protect private property rights," said Al Almy, MFB director of public affairs. "We believe any wetlands legislation that passes Congress must contain adequate protection of private property rights. Congress should pass legislation that requires compensation if restrictive government regulation reduces the value or use of private property."

Almy said that Farm Bureau is also concerned that H.R. 3465 includes a broad definition of activities requiring a wetlands permit, requires consultation between different federal agencies in making wetlands determinations and allows the involvement of third parties in wetlands appeals regarding private property.

Almy called on Congress to define wetlands and develop delineation guidelines based on sound science. He said that in order to protect "true" wetlands, without imposing regulations on lands suited to other purposes, Congress should require three essential criteria—visible evidence of water, saturated soils and a predominance of wetlands vegetation.

Job Training Agency Gets Federal Technical Assistance Funding

Doug Rothwell, chief executive officer of the Michigan Jobs Commission, today announced the award of \$31,487 in special Job Training Partnership Act (JTPA) Technical Assistance funds to the Washtenaw County Job Training and Placement Division.

In announcing the award Rothwell said, "This grant reflects our commitment to provide service delivery partners with access to the kinds of specialized technical assistance services that will enable them to function more efficiently in carrying out their job responsibilities."

The agency will use grant funds to contract with an independent consultant firm to provide staff training regarding the impact of the recent JTPA amendments on local program delivery, to implement management changes which meet revised federal program standards, and to modernize the agency's internal fiscal control procedures.

State Summer Travel Guide, Calendar of Events Available

There are more than 1,200 ways to Say Yes to Michigan! this summer—all of which are found in the 1994 Michigan Summer Travel Guide & Calendar of Events, available now from the Michigan Travel Bureau.

Events listings include the performing and visual arts, festivals honoring everything from mushrooms to magic, arts and crafts fairs, parades, sailing and powerboat races, fishing tournaments, rodeos, and county fairs.

The guide also includes a listing of Michigan state parks—celebrating 75 years of service this year—a page of general travel tips, and a section listing additional sources of Michigan travel information.

For a free copy of the Michigan Summer Travel Guide & Calendar of Events, write the Michigan Travel Bureau at P.O. Box 3393, Livonia 48151-3393; or call toll-free (800) 5432-YES, from anyplace in the United States and Canada.

Travelers may call (800) 684-8844, in the U.S. and Canada, for a recorded Michigan summer activities and events report, updated weekly.

John Barr Announces For 14th District Court

John Barr has announced his candidacy for Washtenaw county 14A District Court. Barr is seeking the seat that will be left vacant with the retirement of Judge Thomas Shea.

Barr was voted the attorney most qualified for the district judgeship in a recent judicial qualifications polling of the Washtenaw County Bar Association.

Barr is the president of the Washtenaw County law firm of Barr, Anhalt and Sacks, with offices in Ann Arbor and Ypsilanti. He has been in practice in Washtenaw county since 1959. Barr is the Ypsilanti city attorney, appointed in 1981. He has also represented Augusta and Canton townships, and the Tecumseh DDA.

He is a past president of the Washtenaw County Bar Association, and past president of the Michigan Association of Municipal Attorneys. He is past chair of the Michigan Municipal League Legal Defense Fund, and is listed in "Who's Who in the Midwest," and "Who's Who in American Law." He presently serves as chair of a hearing panel for the State Bar Attorney Discipline Board.

Barr is active in community work. He is past president of Ypsilanti Family Service, past co-chair of the attorneys section of Washtenaw United Way, and has served in various leadership roles for the Boy Scouts of America including vice-president of the local Scout Council.

Barr said: "My many years of legal practice have prepared me well for the role of district judge. But, the people have a right to expect more of their judge than an extensive knowledge of the law. We also need judges who can lead the court system into the information age through the extensive use of computer technology. The people deserve judges who will increase the accessibility and responsiveness of the courts, finding ways to speed decisions and make the courts more user-friendly. I am committed to making all of those things happen."

"Most of all, however, we need judges who will work to encourage confidence and respect for law among the people of our community. As judge, I will provide leadership in the effort to educate our youth and to get citizens more involved in grass roots efforts to reduce crime, violence and drug use. For example, I support the idea of holding actual court sessions at middle schools throughout the county so that students can see, first hand, how the system works."

Barr is married (Marlene Joy) and has three adult children, all in college.

Young Adult Mystery Night Scheduled At McKune Library

It's a puzzle, it's a riddle, it's espionage! Has a spy ring taken over McKune Memorial Library's computer system or have investigators been led on a wild goose chase? It's up to you to solve the mystery. McKune's third Young Adult Mystery Night will be held Friday, April 22. If you are in 6th, 7th, or 8th grade you're invited to join in the search for the truth. The mystery will unfold between 7 and 9:30 p.m. with pizza and refreshments being served during the program.

You and your friends may register at McKune Memorial Library beginning March 30. There is a limit of 24 detective/suspects so pre-registration is a must! Discover if YOU are a sleuth or a spy.

Young Adult Mystery Night is co-sponsored by the Friends of McKune Memorial Library and Cottage Inn Pizza in celebration of Love Your Library Week, April 16-23. Call 475-6732 for more information.

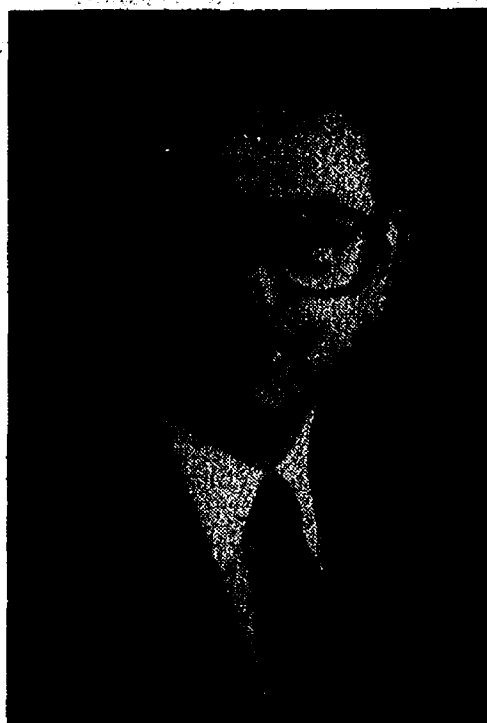

JOHN M. BARR

OPEN for EASTER BRUNCH

Serving from 10 to 2

Reservations now being accepted
\$14.95 adults • \$9.95 children

Restaurant Now Under New Management

OPEN FOR DINNER EASTER SUNDAY — 5 to 9

Starting April 4

OPEN DAILY for Lunch.....from 11 a.m.

OPEN FOR DINNERS

Sunday thru Thursday.....5 to 9
Friday & Saturday.....5 to 10

IRONWOOD TAVERN

At Reddeman Farms Golf Course

555 S. Dancer Rd., Chelsea

Ph. 475-4655

CELEBRATING 49 YEARS AS JEWELERS AND GOLDSMITHS

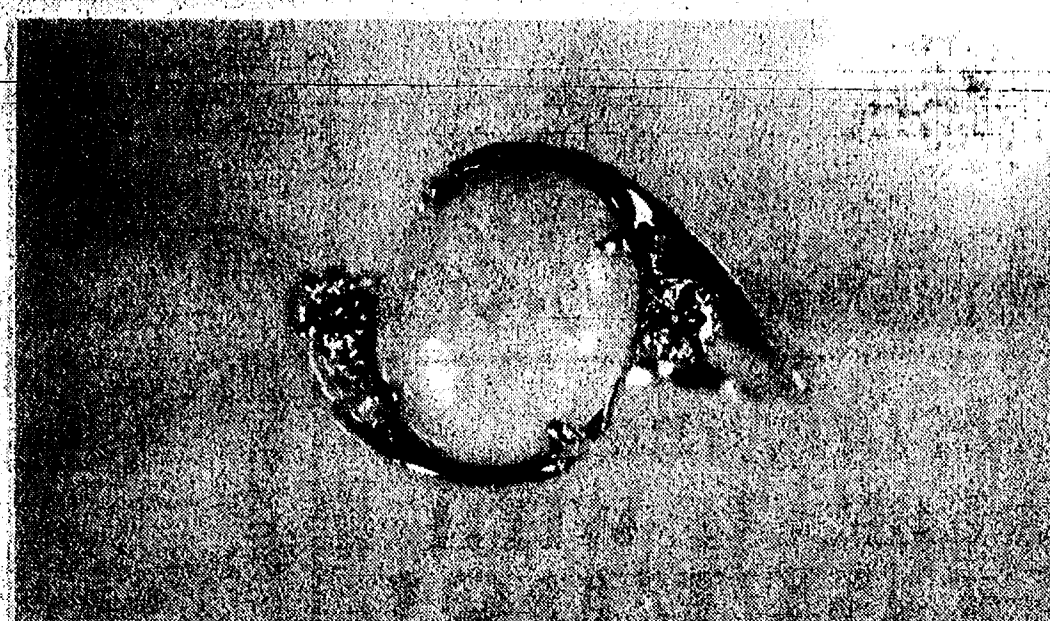

LDS OVAL OPAL RING • DIAMOND ACCENTS FASHIONED IN 14 KT. GOLD

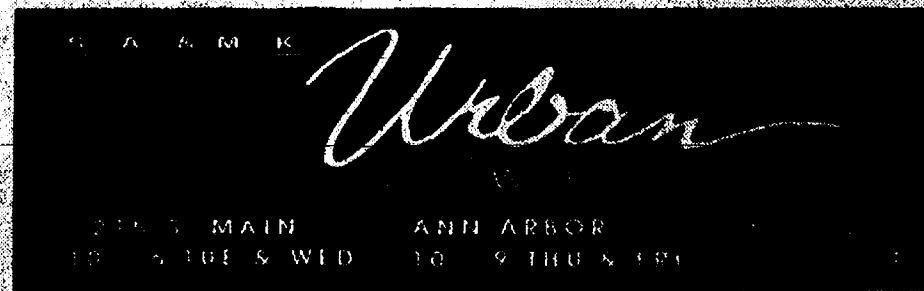

Tell Them You Read It in The Standard!

The Quality and Security of Certified Teachers, and still affordable!

Preschool & Kindergarten

Monday thru Friday,
9:00 AM - 3:00 PM,
starting August 29.

Summer Camp

June 13 - August 12,
8:30 AM - 3:30 PM.
Lots of fun activities!

Daycare

Monday thru Friday, 7:30 AM - 5:30 PM.
Flexible hours to suit your schedule.

Before/After-school care

Monday thru Friday, 7:30 AM - 5:30 PM.
Augment your child's school program with un-equalled confidence.

House of E.L.F., Inc.



Enrichment, Learning, Fun

Register soon!

313-475-0484
14443 Stofer Court
Chelsea, MI 48118

Fitness Classes for Spring and Summer

Spring Session: April 4-June 4; Summer I: June 7-July 16; Summer II: July 19-August 27

Location	Day	Time	Workout
Chelsea Community Hospital Fitness Center	M/W	5:30-6:30 p.m.	Step/Circuit
	T/Th	5:30-6:30 p.m.	Aerobics
	W/Th	6:45-7:45 p.m.	Step
	SAT	8:00-9:00 a.m.	Step
CCH, Woodland Room	T/Th	11:40 a.m.-12:20 p.m.	Aerobics
Dance Arts Academy - Chelsea	T/Th/F	9:00-10:00 a.m.	Aerobics/Step
Manchester High School (SPRING ONLY)	M/W	4:00-5:00 p.m.	Aerobics
Grass Lake Elementary (SPRING ONLY)	M/Th	6:00-7:00 p.m.	Aerobics
Chelsea Retirement Community	Th	10:30-11:30 a.m.	Senior Aerobics
Dexter Intergenerational Center	M	9:00-10:00 a.m.	Senior Aerobics



Chelsea Community Hospital



Education Department
313-475-5935

Bill Ager Running For Circuit Court

William F. Ager, III, has announced his candidacy for the Washtenaw County Circuit Court. Ager, 44, is an Ann Arbor native and is a partner in the law firm of Gage, Beach and Ager, in Southfield.

In announcing his candidacy, Ager stressed his experience as a litigator. "I am firmly committed to allowing all parties to have their day in court. My role on the bench will be a continuation of my practice, enabling people to seek justice on a level playing field. The issues facing the court today are very complex. In addition to knowing the law, a good judge must be independent, thoughtful, and fair, able to respond to people not as case numbers, but as individuals. My wide range of experiences lends strength to my ability to be that kind of judge."

Bill Ager grew up in Ann Arbor, graduating from St. Thomas High school before attending Michigan State University, where he was a walk-on member of the MSU freshman basketball team. After a career-ending injury, he transferred to the University of Michigan, graduating in 1972. While in college, he participated in the Harvard Studies Program, travelling and studying in the Soviet Union. Soon after graduation, at the height of the Vietnam conflict, Bill joined the U.S. Army, serving both as a Russian interpreter/translator and on the staff of the Army's fledgling Freedom of Information Center. After receiving an honorable discharge in 1976, he worked in several public service organizations, including Head Start and the Washtenaw Association for Retarded Children.

Working on behalf of those unable to defend themselves eventually brought Bill to the decision to seek a degree in law. In 1982, he graduated from the Detroit College of Law, joining the firm of Bushnell, Gage, Doctoroff, and Reizen in Southfield, taking on cases in products liability, personal injury, medical malpractice, discrimination and commercial litigation. He has been a partner at Gage, Beach, and Ager since 1990, practicing in the courts in Michigan and Texas.

Ager's father, William F. Ager, Jr., is retiring from the Washtenaw County Circuit Court. Bill and his wife, Barbara, a registered nurse, live in Loch Alpine with their three children.



Pumice is a rock so light it can float. It was once volcanic lava filled with gases, when the gases escaped, they left millions of tiny holes filled with air.

We make the #1 Pizza by focusing on the details.



(Sesame Seed)

LARGE PIZZA

\$4.99

(+ Tax)

A large round or deep dish pizza with one item only \$4.99 plus tax. Additional items only \$1.45!



Valid only at Chelsea Location. Not valid with any other coupons or offers. Expires 4-28

© 1994 Cottage Inn Pizza, Inc.

BOY SCOUTS

TROOP 477

The scouts of Troop 477 started the medicine merit badge on March 14. It is being taught by Dr. Chapman from St. Joe's Hospital. 15 scouts (the ones first class and up) started the badge. They talked about the Canadian and U.S. health care plans. Five kids are expected to report on two things each, next week.

Eric Johnson, scribe.

Scouts of Troop 477 went on a sub-marine, in Muskegon. They arrived at 6 p.m. on Saturday, March 5. The sub was called the USS Silverides, a World War II submarine. When it came to getting assigned bunks, everyone wanted a top bunk, but many got foot-low bunks. Ben Stoddard passed off his scoutmaster conference and board of review. The sub smelled bad, but the 21 scouts and four leaders had a great time.

Eric Johnson, scribe.

Buy Recycled Products.

They're Worth Our Environment



ALLEN C. COLE
Funeral Director



DONALD A. COLE
Owner Director

...and the dead shall be raised incorruptible.
—Bible, New Testament

Easter is not only the most significant date in the Christian calendar, it is also a very happy season, and for good reason! Jesus' triumph over death, promising us eternal life after death, must certainly be the most glorious of all events... at least for those who believe in Jesus as the Son of God.

The promise of a better life after death and reunion with those who have gone ahead is the most perfect solace for any who grieve. Because of Easter, death has lost its sting... its terrible finality. Our hope is that people of all faiths will worship God in their own way on this Easter... with reverence and thankfulness.

COLE FUNERAL CHAPEL

Your Chelsea Funeral Home
with the "Home"-Like Atmosphere
214 EAST MIDDLE ST. PHONE 475-1551



EMILY AREND, an 8th grade student at Beach Middle school, has been chosen as first-place winner with her essay on "My Roots in America and How I Can Nourish Them." Emily's English teacher at Beach school, Mary

Baker is displaying a plaque engraved with her name which will be displayed in the school. Emily is holding an award certificate commending her for the efforts.

Emily Arend Wins Essay Contest on 'America & Me'

Emily Arend, an eighth grade student at Dwight Beach Middle school in Chelsea, has been named a local winner in the 25th annual America & Me Essay Contest, sponsored by Farm Bureau Insurance.

Emily has received an award certificate for the achievement and her name is engraved on a plaque for permanent display in the school.

Emily's first-place essay now advances to the state level competition, from which the top 10 essays in Michigan will be selected. The top 10 state-wide winners, who will be announced in May, will receive plaques and U.S. savings bonds valued from \$500 to \$1,000. In addition, the top 10 essayists will be honored at a banquet in Lansing and at a meeting with Michigan's top governmental leaders in late May.

A team of finalist judges that includes top governmental leaders will determine the top state-wide winners.

Several thousand eighth grade students from almost 450 Michigan schools participated in the 1993-94 America & Me Essay Contest, which was conducted with the help of Farm Bureau Insurance agents across the state. The topic of the 1993-94 contest was "My Roots in America and How I Can Nourish Them."

Started in 1968 and open to all Michigan eighth grade students, the contest encourages Michigan youngsters to explore their roles in America's future. As sponsor of the contest, Farm Bureau Insurance has earned 11 national awards from the Freedom Foundation at Valley Forge.

Emily's winning essay follows.

"My Roots in America and How I Can Nourish Them"
By Emily Arend
3512 Notten Rd., Grass Lake
Beach Middle School, 8th Grade

It seems most appropriate that a girl growing up on a Christmas tree farm should be writing about her "roots" in America. I am the fourth generation of a Christmas tree growing family and it gives me great pride to know my ancestors were hardworking people and true pioneers in the Michigan Christmas tree industry.

In 1939, my great-grandfather planted spruce seedlings on 10 remote acres of his farm in Salline, Michigan, and thus established my family's roots in Christmas trees. In those years, trees were not readily available and the city folks drove as far as the Upper Peninsula to cut a fresh Balsam fir. Others bought pre-cut trees, imported from Canada, in retail lots around town. My great-grandfather realized that people needed a local source for freshly cut trees. His wife believed in holiday traditions and invited family and friends to cut a tree at the farm. Soon she was donating trees to local businesses, churches, and shops.

My grandfather, a forestry student at the University of Michigan, encouraged his father to plant more species and began to look for more land. This "hobby" was beginning to consume valuable farm land, and the corn and wheat were still top priority. What started out as a hobby then, has grown to become a 400-acre business today.

Although I had nothing to do with our farm's beginnings, I plan to

nourish these roots by promoting the use of real Christmas trees. If people understand the advantages that real trees offer our environment, then perhaps they will support the Christmas tree growers in our state.

It is essential that my generation protects the earth by not polluting the air we breathe. Trees are valuable resources because they put oxygen into the atmosphere. One acre of Christmas trees can supply the daily oxygen necessary for 18 people. Trees also absorb carbon dioxide and other harmful gases, delaying the global warming "greenhouse effect" on the earth.

After the holidays, a real tree can be recycled. It can be chipped up and used as mulch in the garden, sunk into fish ponds to serve as a feeding place and refuge, or placed in a yard as a bird feeder or winter shelter.

There is a common misconception that cutting down real trees at Christmastime will destroy valuable forests. In reality, for every tree harvested on a Christmas tree farm, two or three seedlings are planted in its place.

Looking beyond the environmental benefits of a live tree, it also symbolizes hope, peace, and goodwill. A tree with all its trimmings has an enchanting effect on us. Just the fragrance of a freshly cut tree can stir up images of Christmases past and cherished memories as well. I hope to encourage my generation to carry on the family tradition of cutting down the Christmas tree, decorating it, and letting its splendor be a gift for the whole family to enjoy together.

County Deputies Report Runaways, Break-ins

Washtenaw County Sheriff's deputies investigated several incidents in Dexter Village and Scio, Lyndon and Dexter townships, March 18-23.

Lyndon Township
Criminal sexual misconduct was reported in the 2000 block of Island Lake Rd., March 20. A 14-year-old township girl told police her 19-year-old step-brother fondled her and tried to rape her. The incident happened March 19. Police received a call about 10 p.m. to meet with the girl in the 9000 block of Beeman Rd., where some family friends brought her after she called for help. The girl told police she

was outside with her step-brother and two of his friends using the trampolines. The siblings' parents had left for a party. The girl said her step-brother picked her up and carried her to his bedroom and locked the door. Once inside, he covered her mouth with one hand and fondled her with the other, according to the police report. Then, she said, he tried to rape her, but she managed to push him off. He then unlocked the door and left the residence with his friends, she said. That's when she called her Beeman Rd. friends to pick her up. The girl told police her step-brother had been consuming alcohol prior to the incident, and he had tried similar in-

cidents in the past. The girl was taken to Chelsea Community Hospital's emergency room. Both Chelsea police and deputies searched for the suspect, but were unable to locate him. Social services were also notified of the incident.

Dexter Township
Malicious destruction of property was reported in the 9700 block of Dexter-Pinckney Rd., March 20. A 64-year-old homeowner told police someone threw baby jars filled with white paint at his home. One of the jars smashed a double-pane window to the home, causing \$200 in damages. Deputies confiscated one of the unbroken jars to submit for possible fingerprint analysis. The victim told police that someone has also been harassing his family with hang-up telephone calls.

Malicious destruction of property was reported at Inverness Country Club, a golf course on North Territorial Rd., March 20. A Pinckney man told police someone drove a vehicle over the golf course, damaging two greens, marker flags and a rain shelter. The incident happened between 6 p.m. March 18 and 11:15 a.m. March 20. Damage amounts to \$600. A livestock kill was reported in the 11000 block of North Territorial Rd., March 23. An 83-year-old township man told police eight sheep were killed by dogs. Damage is estimated at \$540. The incident happened March 21 between midnight and 6 a.m. A copy of the police report has been sent to the animal control officer, who will investigate the dog at large complaint.



Golla Shoppe

If you think designing & creating jewelry is an adventure...

- with over 2000 karats of loose stones of various sizes and shapes
- over 40 years of creative experience
- on the premises designing & repairs

Wait until you visit our Studio!

Hours: Tuesday - Friday 10 - 5
Saturday 10 - 3

114 N. Main Street • Sylvan Building
Suite 5 • Chelsea, MI 48118
313-475-0717



COMMUNITY CALENDAR

Monday—

Chelsea Area Players Board meeting third Monday of each month, 7:30 p.m., at Society Bank meeting room. For more information call 475-5225.

McKune Memorial Library Mystery Book Club meets on the first Monday of every month at 7 p.m., upstairs at McKune Memorial Library. For further information call the library 475-5752.

SAVE—Sex Abuse Victims Everywhere is a newly formed organization working with the local communities to see what can and should be done to help prevent sex abuse. Meet the second Monday of every month from 7:30 to 9:30 p.m. at the Faith in Action Building, on the Chelsea Community Hospital grounds. Groups address is P.O. Box 555, Manchester 48158.

Lima Township Board meets the first Monday of each month at 8 p.m., Lima Township Hall.

Chelsea Recreation Council 7:30 p.m., fourth Monday of the month, Village Council chambers.

Chelsea Kiwanis Club meets every Monday, 8:15 p.m. in the main dining room of Chelsea Community Hospital. For further information, phone John Knox, 475-6383, or write to P.O. Box 67.

Chelsea School Board meets the first and third Mondays of each month, 8 p.m., in the Board Room.

Chelsea Lionses, second Monday of each month at the Meeting Room in the Society Bank on M-42, Chelsea, at 7:30 p.m. Call 475-1791 for information.

Waterloo Area Historical Society Board of Directors meets the third Monday of each month 7:30 p.m., at Waterloo Farm Museum. For more information call Agnes Dikeman, 769-2219.

Tuesday—

Ann Arbor Sweet Adelines, women barbershop singers, welcomes all women to participate in weekly rehearsals from 7:30 to 10:30 p.m. Tuesday evenings at Glacier Way United Methodist church, 1001 Green Rd., Ann Arbor.

McKune Memorial Library Board, 7:30 p.m., third Tuesday of the month at McKune Memorial Library, 221 S. Main St. Individuals with disabilities requiring auxiliary aids or services should contact the director of the library. For information call 475-5752.

Dexter Township Board will meet the first and third Tuesdays of the month, 7:30 p.m., at Dexter Township Hall.

Rotary Club, 12 noon Tuesday, at Common Grill.

Chelsea Village Council, second and fourth Tuesday of month, 7:30 p.m., at Sylvan Township Hall, 112 W. Middle St.

Chelsea Village Planning Commission, third Tuesday of month, 7:30 p.m., at Sylvan Township Hall, 112 W. Middle St.

Sylvan Township Board regular meetings, first Tuesday of each month, 7 p.m. Sylvan Township hall, 112 W. Middle St.

American Business Women's Association 8:30 p.m. at the Chelsea Hospital fourth Tuesday of each month. Call 475-2041 for information.

Olive Lodge 156 F&AM, Chelsea. Regular meeting, first Tuesday of each month.

Lima Township Planning Commission, third Tuesday of each month, 4 p.m., Lima Township Hall.

Lions Club, first and third Tuesday of every month, 8:45 p.m., at Chelsea Community Hospital. Ph. 475-7224 or write P.O. Box 121, Chelsea.

Chelsea Rod and Gun Club regular meeting, second Tuesday of each month at the clubhouse, Lingane Rd.

Downtown Development Authority, second Tuesday of each month at 8 a.m. in the Chelsea Village Council chambers. It is a board of directors meeting. The public is welcome to attend.

Chelsea Rebekah Lodge No. 130 meets the first and third Tuesday of each month, at 7:30 p.m.

Chelsea Amateur Radio Club, Inc., fourth Tuesday of each month, 7 p.m., Society Bank basement.

Chelsea Chamber of Commerce Board of Directors meetings, second Tuesday, each month, noon, Chelsea Community Hospital, private dining room.

Smokers Anonymous—Every Tuesday (except the first Tuesday of each month) at St. James Episcopal church, 3370 Broad St., Dexter, 7:30 to 8:30 p.m. Questions? Call 426-8656.

Wednesday—

Chelsea Garden Club, fourth Wednesday of each month, March through October, 8 p.m. to 8 p.m., at 509 Wellington, Chelsea. For information call Doris Hammel, 475-7107.

Friends of McKune Memorial Library meets at 7 p.m. on the first Wednesday of each month upstairs at the library. Meetings are occasionally held at the homes of members. Upon request, meetings may be scheduled at an alternate accessible site. For information call the library at 475-5752.

VFW Ladies Auxiliary, second Wednesday of each month, 7:30 p.m., 106 N. Main St.

Chelsea Zoning Board of Appeals, third Wednesday of the month, 8 p.m., at Sylvan Township Hall, 112 W. Middle St.

Fraternities of Eagles, Ladies Auxiliary No. 2154 meet second, fourth Wednesday of each month, 7:30 p.m., 7830 Jackson Rd.

Chelsea Athletic Boosters membership meeting third Wednesday of each month; Board of Directors meet the second Wednesday, 7:30 p.m., Chelsea High Media Center.

OES Past Matrons dinner and meeting at Senior Citizens site, Faith in Action building, second Wednesday every month at 11:45 a.m. Ph. 475-1141 for reservations by Monday preceding meeting.

VFW Post 4076 meeting second Wednesday of month, 7:30 p.m. VFW Hall, 100 N. Main.

Pittsfield Union Grange, No. 882, meets the second Wednesday of each month, 8 p.m. at Pittsfield Grange hall, 3337 Ann Arbor-Saline Rd., Ann Arbor.

Chelsea Depot Association will meet the first Wednesday of each month at 7 a.m. at the Chelsea Depot. Every third month, beginning with the month of November, the meetings will be at 7 p.m. All interested persons are welcome to attend.

Chelsea-Manchester Chapter No. 108, OES, meets the first Wednesday of each month, 7:30 p.m., Masonic Temple, 113 E. Middle.

Thursday—

Washtenaw County Board of Public Works meets third Thursday of month at 8 a.m., EIS Conference Room, Suite 200, 110 N. Fourth Ave., Ann Arbor.

As Parents We Will group meets third Thursday each month 7 p.m. Beach school media center. For information Cheryl Davis, 475-6131, ext. 22.

Chelsea Rod and Gun Club Auxiliary regular meeting, second Thursday of each month, 7:30, clubhouse, Lingane Rd.

American Legion Post No. 31. General meeting the first Thursday of each month at the post home, Cavanaugh Lake.

Knights of Columbus Women's Auxiliary, first Thursday of each month, 8 p.m. at K. of C. Hall, 20750 Old US-12.

Substance Abuse Lecture Series: Meetings: 7:15 p.m. every Thursday. Chelsea Community Hospital, Dining Room. Series is open to the public to provide awareness and education regarding various aspects of alcoholism or other chemical dependence abuse.

Friday—

Senior Citizens meet third Friday of every month for pot-luck dinner, games and cards, 8 p.m. at Senior Citizens Center at Faith in Action Bldg., on Hospital grounds.

Saturday—

Alzheimer's, Dementia Caregiver & Family Support Group meets the third week each month, 10:30-noon, Chelsea Retirement Community, 805 W. Middle St., Chelsea.

Misc. Notices—

Chelsea Historical Museum open every Saturday, 1 to 3 p.m. Meet second Monday of each month, 7:30 p.m. Everyone welcome.

Parent to Parent Program: in home, friendly, visiting support system for families with children. Call 475-3305.

Parents Without Partners, support group for single parents. Youth activities, social events, discussion groups. For membership information, call recording at 973-1533.

Home Meals Service, Chelsea. Meals served daily to elderly or disabled. Cost per meal, \$3.25 with milk, \$3.00 without milk, for those able to pay. Interested parties call Mary at 475-9494 or Faith in Action at 475-3306.

Assault Crisis Center has moved to 1886 Packard Rd., Ypsilanti 48197. Ph. 483-RAPE, 24-hour crisis line, 483-7942, business line.

Faith in Action House Community Center, open daily throughout the week provides various free services to those in need. Services include food, clothing, financial help, advocacy and many other forms of assistance. Need friendly help? Call us from 9 a.m. to 4 p.m., 475-3306.

Chelsea Together. For information, call 475-4030, M-F, 8 a.m.-4 p.m., or 475-9438, M-F, 8 p.m.-4 p.m.

Waterloo Senior Nutrition program meets Tuesdays and Thursdays at 12 noon, Waterloo Township Hall. For reservations call 475-7439 between 10 a.m. to 1 p.m. Lunches, cards and fellowship.

Hospice of Washtenaw needs volunteers who can offer assistance with clerical support, direct patient care and spiritual bereavement support. Training will begin Saturday, Jan. 23 at 9:30 a.m. Call Barb Wisniewski at 741-6777 for further information.

Al-Anon and Alateen Meetings.

SUNDAY 7:00 p.m.

A.C.O.A.

Kresge House, Chelsea Hospital

SUNDAY 7:00 p.m.

Open Meeting

Chelsea Hospital, Dining Room

MONDAY 8:30 p.m.

Kresge House, Chelsea Hospital

THURSDAY 8:30 p.m.

Al-Anon and Alateen

Kresge House, Chelsea Hospital

A.C.O.A.

Chelsea Hospital, Woodland Room

FRIDAY 12:30 p.m.

Kresge House, Chelsea Hospital

SATURDAY 7:00 p.m.

Kresge House, Chelsea Hospital

Questions? Call 995-4949

Church Services

(Continued from page one)

Webster United Church of Christ, 5484 Webster Church Rd., Dexter, is holding a 7 a.m. sunrise service at Second Baptist church, Ann Arbor, with the Rev. Emmett L. Green, and breakfast following at 8 a.m. in the Second Baptist Fellowship Hall. Also, an 8:45 a.m. and 10:30 a.m. worship service will be held at Webster United Church of Christ with Holy Communion. Following the 10:30 a.m. worship, the annual Webster church Easter egg decorating contest and Easter egg hunt will be held. Prizes will be awarded to all entries. All ages are encouraged to participate.

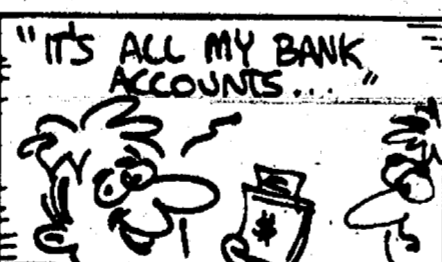

Switzerland takes first place in the average number of letters and packages which each person mails during one year—655 in 1988.

1994 Michigan Fishing Guide Ready April 1

The 1994 Michigan Fishing Guide will be available by April 1 from all Department of Natural Resources license agents and at DNR district offices state-wide. Rules for the 1994 Guide apply from April 1, 1994, to March 31, 1995.

There are a number of new rule changes for the 1994-95 fishing season, which may be found on Page 24 of the guide. Several of the more important new rule changes include the following:

It is now illegal to "snag" any fish, including salmon, state-wide; all fish taken must be hooked inside the mouth;

Drowned river-mouth lakes (listed at the bottom of Page 23) will be closed to lake trout fishing from the day after Labor Day through April 30; and Significant changes on the regulation of ice shanties are detailed on Page 11.

An "important corrections sheet" containing corrections to the fishing guide will also be available where fishing licenses are distributed, and should be used along with the 1994 Michigan Fishing Guide.

This year, for the first time, the fishing guide includes a stockholders' report on fisheries revenues and expenditures, along with 1993 accomplishments. This report is located on the last two pages of the guide.

Various important telephone listings including DNR district offices may be found at the bottom of page 21 of the guide.



The practice of numbering houses began on the Pont Notre Dame in Paris, France in 1463.

Happy Birthday

He looked thirty
When he was forty
It's a fact
He looked sporty.

Now he looks sixty,
Bless his soul,
Golfing with the Doughboys
Has taken its toll.

Listening to Sweet-Larry and Cal
Made an old man
Out of our pal.

Gary has hit fifty
And he's aged a lot
Bentley our buddy
Has gone to pot!

His get up and go
Has already been spent.
His get up and go
Has already went.

Happy Birthday, Bentley
It can now be told
Gary is now
Half a century old.

CHELSEA REMODELING SERVICES

Home Remodeling—Carpentry

Siding - Windows - Roofing

Quality work at reasonable prices.
LICENSED—INSURED

Call Dale Behnke at 475-7823

Charles E.

Sullivan Plumbing

Licensed Michigan Master Plumber

475-8114

Free Estimates

- Water Heaters
- Remodeling
- Service & Repair
- New Construction
- Water Softeners
- Sewer Cleaning

Reasonable Rates



It's not everyday you
turn the BIG 40!
Call Jeanette April 2nd
and console her.
(602) 684-3517

Congratulations!

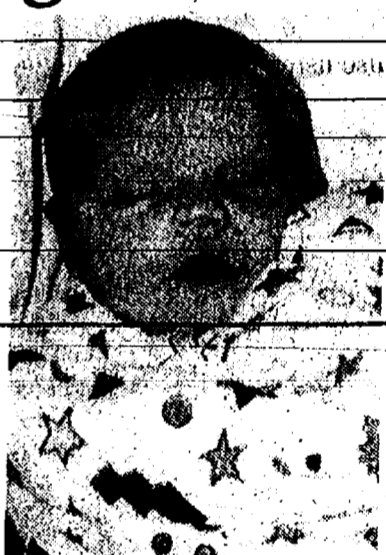

Erika J.K.
Thiery

Russell R.
Scripter

On the birth of
Kathleen Rose Scripter
on Valentine's Day, 2-14-94, her Father's birthday.

Maternal Grandparents are:

Ron and Pamela Kiel of Chelsea

Derek Thiery of Pleasant Ridge

Maternal Great-Grandparents are:

Harold & Jonelle Wilson of Trenton

Dwight & Kathleen Heeter of Chelsea

Ronald Thiery of Connecticut

Ronald & Nancy Kiel of Ann Arbor

Maternal Great-Great-Grandparents are:

Elmer Thiery of Ohio and

Mrs. Harriet Heeter of California

Paternal Grandparents are:

Gary & Robin Scripter of Chelsea

Paternal Great-Grandparents

Robert Parks of Chelsea and the late Kathleen Parks

They're Nice They're Good Looking



They Are Retired!
Congratulations
Bob & Ruth Calkins

'Twas 1914—Woodrow Wilson was president and Wilfred (Sam) Cook was born: Our Matey will be 80, so who's to say naught do a dram or a draught!

OPEN HOUSE—COOK'S
SATURDAY, APRIL 4th
1 to 3 p.m.

Come out and
Wish him a
HAPPY BIRTHDAY



FRED and FRIEND

This April Fool's Baby
is half a century old
... and going strong!

HAPPY
50th
GARY
BENTLEY





KARL GRUNINGER of Mt. Clemens won the competition for the 1993 Michigan Wildlife Artist of the Year, sponsored by the Michigan United Conservation Clubs with a painting of a mourning dove. Gruninger entered the contest for the first time. He takes home a \$2,000 cash prize, and will have his painting on the cover of Michigan Out-of-Doors 1994 Wildlife Art Calendar and featured in the April 1994 issue of Michigan Out-of-Doors magazine. Gruninger, 37, said acrylic painting is his favorite medium and he likes to paint birds and mammals. He started painting wildlife 10 years ago and holds an associate degree from Macomb Community College. He is employed as a commercial illustrator.

Tax Credit Available to Low-Income Families

With less than a month left to go before the April 15 filing deadline, Governor John Engler today encouraged every Michigan family that qualifies to take advantage of the Earned Income Credit (EIC).

The EIC is provided by the federal government and can be worth up to \$2,384 to low-income working families.

"It is critical that families know that they will not automatically get the credit like they have in the past," said Engler. "Please, take the time to check and maximize your tax cut."

In prior years, the EIC has been sent to more than 350,000 families in Michigan. To qualify, parents must have worked at least part-time during 1993, earned less than \$23,050, and had one or more children living with them. The credit is available both to married and single parents. Foster parents may also be eligible.

In order to receive the credit, the IRS requires the families to submit Schedule EIC (along with Form 1040A or 1040, not form 1040EZ). Engler noted that over 15 million families in the nation qualify for this credit and that many families in Michigan are unaware that the credit is available.

Families can obtain free help from IRS operators during regular weekday business hours by calling 1-800-829-1040. You can also listen to a

recorded message about the EIC by calling 1-800-829-4477, available 24 hours a day. Request topic 601 for the English EIC message and topic 604 for advanced EIC information. For the Spanish EIC message, request topic 959 and for advanced EIC information, topic 960.

The IRS phone number for hearing impaired persons who have access to TDD equipment is 1-800-829-4050.

There is also a free income tax assistance program to help families fill out their tax forms. To get help, families can visit a local Volunteer Income Tax Assistance (VITA) clinic and have their tax forms completed at no cost by an IRS-trained volunteer. To obtain the location of the nearest VITA center, call 1-800-829-1040.

Immunization Clinic Stated in Manchester

Parents can get shots for their tots in Manchester on Wednesday, April 20. Washtenaw County Health Services will be providing immunizations for infants, children and adults from 9:30 a.m. until 12 p.m. The location is the Manchester Area Senior Citizens building, 214 N. Macomb St.

For more information or to make an appointment, call 484-7200 or 971-5790.

The ABCs of Good Medical Care



For appointments

with Dr. Yarows,

Dr. Gleespen or

Ms. Cummings,

call 313 475-8677.

AVAILABILITY

Weekday office hours, with evening appointments two nights a week. Direct telephone access when our office is closed.

BROAD outpatient and inpatient experience includes critical disease care.

CERTIFICATION

Dr. Steven Yarows

Board-certified in internal medicine, added credentials in geriatric medicine, Fellow of American College of Physicians.

Dr. Martin Gleespen

Board-certified in internal medicine, added credentials in geriatric medicine, Aviation Medical Examiner.

Karen Cummings, PAC

Certified Physician's Assistant.

CONTINUITY

The same doctor coordinates both your inpatient and outpatient care.

COMMUNITY SUPPORT

We actively support Chelsea Community Hospital, Chelsea Civics Foundation, Purple Rose Theatre, Faith-In-Action, Huron Valley Ambulance, and other local charities.

COST-EFFECTIVE

medical care is a priority.

DEPENDABILITY

We've served the Chelsea area for more than 10 years.

EQUIPMENT

We offer you state-of-the-art equipment and a brand new office for your comfort and security. Our onsite laboratory, EKGs, suturing, and dermatology procedures save you time.

FRIENDLY STAFF

We try to make your visit a pleasant one.

GREAT ACCESS TO OUR PRACTICE

There's easy parking all around.

HEALTH INSURANCE PLANS

We accept almost all plans, including many HMOs.



Chelsea Internal Medicine Consultants, PC

128 Van Buren at Main Street

WOW! HURRY IN NOW!

WOW!

What a **TRUCK** DEAL Days!

Only \$**179*** **24** months
A Month

FREE BEDLINER!



Chevy S-Series

Lease the all-new Chevy S-Series Pickup for just \$179 a month for 24 months.* And Wow! that includes a powerful 118-horsepower engine, air, anti-lock brakes, aluminum wheels, AM/FM stereo and more! And Wow! Whether you lease or purchase your Chevy S-Series Pickup, you'll get a bedliner at no extra charge.** Hurry in now during Wow! What a Truck Deal Days at your Great 8 Chevy Dealers.

*\$178.43 monthly payment based on \$11,129.87 MSRP with 24 month lease. Total payments equal \$4,282.32. \$1,953.43 due at lease signing (includes \$200.00 security deposit). License, tax, title fees, insurance and optional equipment extra. Option to purchase for \$7,685.22 at lease-end. Mileage charge of .10 per mile over 30,000 miles. Lessee responsible for excess wear and tear. Must take retail delivery from dealer stock by 4/17/94. Subject to GMAC approval. Manufacturer's rebate not available with this special SmartLease program. See dealer for details.



**Bedliner available to retail lease or purchase and Option 2 customers only. Offer valid at participating dealers only and expires 4/17/94. Dealer participation may affect cost.

ANN ARBOR
Rampy Chevrolet
3515 Jackson Rd. / 663-3321

BRIGHTON/HOWELL
Champion Chevrolet
5000 E. Grand River / 229-8800

CHELSEA
Faist-Morrow Chevrolet
1500 S. Main St. / 475-8663

CLINTON
Underwood Chevrolet
1070 W. Michigan Ave. / 456-4181

DEXTER
Frank Grohs Chevrolet
7120 Dexter-Ann Arbor Rd. / 426-4677

MANCHESTER
Tirb Chevrolet
131 Adrian St. / 428-8212

SALINE
Bill Crispin Chevrolet
7112 E. Michigan Ave. / 429-9481

YPSILANTI
Jack Webb Chevrolet
1180 E. Michigan Ave. / 481-0210

Chevrolet: GM's #1 selling make.

Police Make Arrests, Investigate Complaints

A larceny was reported at the Chelsea Beach Club, March 19. A video camera recorded a female customer stealing items valued at \$55. The case has been referred to the prosecutor's office.

An area woman was arrested after police found open intoxicants in her vehicle. Police stopped her for speeding on Wilkinson St., March 24. The officer discovered a six pack of beer with all the bottles open. The woman was arrested and taken to Washtenaw county jail.

Larceny was reported on Manchester Rd., March 26. A 15-year-old house guest stole a portable TV. It was recovered, and the homeowner declined to press charges.

An area man was stopped for

speeding on Main St., March 27. The traffic stop led to the discovery of marijuana. The man was also driving with a suspended driver's license and expired registration and license plates. The case has been referred to the prosecutor.

Americans are eating less than the recommended amounts of fruits and vegetables. A study by the California Department of Health Services found that many consumers said that eating fruit and vegetables was inconvenient, and preparing them took too much time. The produce industry is trying to help consumers with tips about selection, preparation and menu planning.

Builders Pre-Licensing Seminar Slated in May

A comprehensive 16-hour seminar to prepare people to pass the Michigan state builder's licensing examination will be offered with Chelsea Community Education. The seminar will be held on Mondays and Wednesdays, May 2, 4, 9 and 11, from 6 to 10 p.m. at Chelsea High School, 500 Washington St., Chelsea.

The course is for people who want to subcontract the construction of their own homes, building trades people who are now working without a license and want to work legally, and real estate investors. The cost of the seminar is \$180 per person and includes all materials including a course textbook and sample test questions.

Pre-registration is required no later than Thursday, April 28, to Chelsea Community Education. Please call

475-9830 to register during office hours.

The instructor is a licensed builder with extensive experience teaching builder's pre-licensing classes. He is able to answer questions related to all facets of home building.

Michigan Builders Institute teaches in 72 schools throughout Michigan.

For a free brochure and information about the class, call Michigan Builders Institute at 610-651-2771.

Average monthly earnings in 1987 were about \$600 for female high school graduates and about \$1,300 for male high school graduates, according to the U.S. Labor Department's Bureau of Labor Statistics. For women with a master's degree, average monthly earnings in 1987 were \$1,600; for men with a master's degree, almost \$3,000.



CHELSEA BOYS Floor Hockey Travel team recently competed in the 24th annual International Floor Hockey Tournament in Battle Creek. Team members include, front row, left to right, John Baird, Griffin Bledron, Andy Montero, Jeff Walters, Adam Montero, Justin Nodolny, Ben Gunderson, Dan Seward; back row, from left, coach Darryl Christensen, Tim Bailey, Grant Bollinger, Aaron Montero, Robby Mida, Brian McPike, Ethen Rendell and coach Mike Dettling.

FAMILY OWNED AND OPERATED FOR OVER 80 YEARS



MICHIGAN'S OLDEST FORD DEALER, SINCE 1912



Hi, I'm George Palmer

WE SAY:

"You Will Be Satisfied!"
We Guarantee it!"



Hi, I'm Biff Weber

ALL THESE PEOPLE ARE DEDICATED TO YOUR SATISFACTION



Herm. Cremeans, Tom Kern, Leon Lewis, Stacy Norris, Kyle Erickson, Joe Rottman, Don Poppenger, Donna Howard, Patti Schick, Mary Bredernitz, Bev Slater, Sarah Schick, Matt Villemure, Alan Roderick, Lori Schulze, Kathy Alexander, Charlie Flack, Art Rowe, Martin Johnson, Jerry Beaubien, Scott Cremeans, Steve Williams, Paul Tomshany, Randy Ellis, Chris Ward, Jim Crocker, Doug Samuel, Ron Schuyler, Mark Barry, Fred Winkle, Chuck Koch, Scott Otto, Bruce Fullerton, Mike Hafner, Mike Hinderer, Lacy Hall, Laura Whitley, Bob Brooks, Karen Lentz, Tom Riggs, Dana Garner, Neil Horning, Stephanie Cubberly, Mike Kushmaul, Jr., John Freeman

Many Activities Planned for Library Week

"Love Your Library Week," a celebration of McKune Memorial Library sponsored annually by Friends of McKune, will be held during National Library Week, April 16 to 23. A number of activities organized around the theme "Reach for the World-Read!" will highlight this week-long celebration of the importance of McKune Memorial Library in the community.

Bring your brown bag lunch to the Library on Monday, April 18, when the "Brown Bag Book Club" will hold its organization meeting. The meeting time, lunch hour meeting schedule, and initial reading selections will be discussed during this first meeting. Everyone is welcome to join this new general book club.

A veterinarian from Lane's Animal Hospital will present a special program for families on Monday evening, April 18 at 7 p.m. The program will feature stories about actual experiences taking care of diseases and injuries of a wide variety of pets. Specific information about pet care also will be presented with special emphasis on how young family members can contribute to taking good care of family pets.

On Tuesday evening, April 19, at 7:30 p.m., Dr. Allen Cichanski, Eastern Michigan University professor of geography and geology, will take his audience along on some of his many visits to, climbs up and flies over the Cascade mountain range in a presentation titled, "Mt. Ranier: Fire and Ice." Cichanski will present slides and discuss this spectacular region of the United States.

On Wednesday, April 21 at 7:30 p.m., members of the Cherm and Sporer Families will share two families' stories of how and why they fired up their personal computers to cruise the information highway. These Chelsea area families will explain the various ways family members use online services to find information, do their homework, exit to "bulletin boards," play games for fun and learning, and communicate with their professional colleagues and friends in other countries.

William X. Kienzie, author of 18 best selling mysteries that combine his keen understanding of life in Detroit with a first-hand look at

newsrooms, morgues, police stations, catholic churches and rectories, will speak on Thursday evening, April 21 at 7:30 p.m. at the Chelsea Depot Meeting Room.

Kienzie's books and his hero, Father Robert Koester, are well known to mystery readers. His abilities also became known to millions of movie fans through Donald Sutherland's portrayal of Detroit's priest-detective in his 1979 novel "The Rosary Murders."

A computer crime will be featured at the Library's annual Mystery Party for teens. Pre-registration is required for this annual event, which will be held at the Library at 7 p.m. on Friday, April 22.

All of the speakers except William X. Kienzie will make their presentations at the McKune Library. Kienzie's April 21 presentation will be given at the Chelsea Depot Meeting Room.

The Love Your Library Week celebration will begin Saturday, April 16 with an Open House and Volunteer Recognition Tea. The Open House is scheduled from 10 a.m. to 1 p.m. The Volunteer Recognition Tea which is scheduled from 1 p.m. to 2:30 p.m., will honor volunteers who have worked in the Library and members of the community who volunteered to help the Friends of the Library between March 1, 1993 and Feb. 28, 1994.

Members of the business, education and professional community in the Chelsea area are invited to a Community coffee hour on Thursday, April 22 from 11:30 a.m. to 1:30 p.m.

The traditional "Love Your Library Week" used book and bake sale, "Treasures, Texts and Treats" will be held Saturday, April 23 from 10 a.m. to 3 p.m. Children and adult fiction used books and bake sale items will be sold on the lawn at McKune.

All of the events are free and open to the public.

For further information call the Library at 475-8732.

Two of every five Americans will be involved in an alcohol-related crash in their lifetime. In 1989, an estimated 22,415 people were killed and 345,000 injured as the result of alcohol- and other drug-impaired driving crashes. (MADD, National)

The Chelsea Standard

Section 2

Chelsea, Michigan, Wednesday, March 30, 1994

Pages 9-20



WASHTENAW COUNTY DAIRY-LIVESTOCK COUNCIL sponsored its annual banquet Thursday, March 24 at Chelsea High school with more than 400 persons attending. After dinner entertainment included the Chelsea High school "Washington Street Show Choir" with their usual high energy flawless performance of musical and dance routines. Featured speaker was Morley Fraser, motivational speaker and goodwill ambassador for Albion College. Members of the Dairy-Livestock Council shown above are, front row, left to

right, Bob Mast, Jim Bristle, vice-president, Bob Heller, president, and Willard Blumenauer, treasurer. Second row, from left, are members Jerry Kuhl, Loren Heller, Dennis Trinkle, Reuben Lesser, and Harold Trinkle. Third row, from left, are Bill Nixon, Paul Rothfuss, Dan Grau, Mark Blumenauer, Nick Heller, Dennis Huehl, Charles Koenn, and Bill Ames, Washtenaw county agriculture agent.

Blood Mobile To Seek Donations

The American Red Cross Blood Mobile will make several stops in the area for donations.

- April 7 at the Washtenaw County Road Commission, 555 Zeeb Rd., from 9 a.m. to 3 p.m.
- April 18 at Whitmore Lake High school, 8877 Main St., from 12:30 p.m. to 6:30 p.m.
- April 21 at Chelsea High school, 500 Washington St., from 8 a.m. to 2 p.m.
- April 25 at St. Andrew's United Church of Christ, 7610 Dexter-Ann Arbor Rd., from 1 p.m. to 7 p.m.

Mystery Book Club Will Discuss Anthropolgy, Art

McKune Memorial Library Mystery Book Club will discuss the novels of Edgar Award-winning author, Aaron Elkins at their April meeting on Monday, April 3, at 7 p.m. Club member Lew Green is the host for the meeting.

Elkins, a former anthropology professor, writes one mystery series that features "the bone detective," physical anthropologist Gideon Oliver. His second sleuth-hero, Chris Norgren, is a museum curator, and expert on Renaissance and Baroque art.

The club, which discusses the novels of a wide variety of mystery writers, is sponsored by the Friends of McKune Memorial Library. New members and visitors are welcome.

For further information call the McKune Library at 475-8732.

Chelsea Players Take 'Godspell' on the Road

The recent CAP production of "Godspell" was such a success that it will soon go on the road to Flint. The Holy Redeemer parish in Burton, (Greater Flint area), approached CAP with a request to recreate the entire show at their church.

This is a tremendous honor for a community theater organization and especially for the talented cast and production staff who worked so hard to deliver a quality performance.

Anyone who did not have an opportunity to see the show in Chelsea, can now see it in Flint. Show dates are Saturday, April 30, and Sunday, May 1, at 8 p.m. Holy Redeemer church is located on Bristol Rd., at I-475 in Burton. From Chelsea, take US-23 north to the Bristol Rd. exit (exit 121). Go east (right) two miles to I-475. Church is on the northwest corner.

Other upcoming CAP events include an encore to the "Curtain Up" fundraising event held in October of '93. This event will feature new numbers from the talented CAP membership. The show will be held at the Wolverine Lounge on Sunday, May 22. Two dinner shows (3 and 6 p.m.) will offer patrons a break from cooking and a fun afternoon/evening of entertainment. This is not a repeat of the Common Grill program held in October.

All proceeds from this event go directly to pay for the newly installed stage curtains at Chelsea High school. CAP is committed to cover half the cost of the new curtains and is currently half way to this goal. This worthwhile endeavor benefits all who use the auditorium at CHS.

Tickets will be available by calling 475-0754.

Easter Flowers

CHELSEA KIWANIS CLUB FLOWER SALE

All profits
go to
community service
projects



FRIDAY, APRIL 1

9:00 a.m. to 5:30 p.m.

and

SATURDAY, APRIL 2

9:00 a.m. to 4 p.m.

at

HEYDLAUFF'S, 113 N. Main St.

When You Buy from Kiwanis You Support:

- MOTT CHILDREN'S HOSPITAL
- CHELSEA BOY SCOUTS
- CHELSEA GIRL SCOUTS
- SENIOR CITIZEN CENTER
- SCHOLARSHIPS — \$2,200
- COATS FOR KIDS
- FARMER'S NIGHT
- OCTOGENARIAN NIGHT
- POLICE & FIREMEN RECOGNITION
- BASEBALL FIELD BLEACHERS
- ATHLETIC FIELD SCOREBOARDS
- CHELSEA SOCIAL SERVICES
- KIDS' HALLOWEEN PARTY
- S.A.D.D. (Students Against Drunk Driving) Support
- CHELSEA FAIR BLEACHERS
- DEPOT RESTORATION
- "HELP LINE"
- SPECIAL OLYMPICS
- KIDS PARADE—CHELSEA FAIR
- HIGH SCHOOL KEY CLUB
- KID PIX ID PROGRAM
- C.A.T.S. BUS
- FAITH IN ACTION
- SENIOR CITIZEN TAX SERVICE
- BASKETBALL SCOREBOARD

Chelsea Kiwanis Club — Serving Chelsea Since 1924

One day we hope to save you future disappointments.

You no doubt have told yourself someday you are going to get serious about an Individual Retirement account. You're not alone. You have a lot of company when it comes to putting off at least learning all there is to know about an IRA.

If you're ready to make the determination that an IRA could be good for your future, stop in. You have until April 15th to take advantage of possible state—and federal tax deferrals for reported 1993 earnings.



Even though you may have already filed your 1993 tax reports, an IRA could earn you refunds now by filing an amended return.

Remember at Chelsea State Bank there are no IRA set-up charges or annual fees.

Make that "someday" now. We have IRA knowledgeable people ready to work with you. This is a visit to the bank you owe yourself.

CSB Local People Like You
CHELSEA STATE BANK
1010 S. Main - 305 S. Main
MEMBER FDIC

Interest and tax penalty for withdrawal before age 59½

SPORTS

Let's Go
Bulldogs!



Varsity Baseball Team Heads to Florida For Spring Training

Chelsea High school's varsity baseball team is warming up for the upcoming season with spring training in Venice, Fla.

Prior to departure Friday, Wayne Welton, coach and athletic director, commented on the current season: "There are 11 returning players—nine seniors, one junior, and one sophomore—and I feel like we're solid. We have depth of experience," he said.

"But I feel this team is inexperienced on the mound—Colt White graduated and is now pitching at Northwood Institute and Chris Dunham is starting at Ferris State," said Welton. "Pitching prospects are: Jeff Branch, junior, and Sam Morseau, left handed sophomore."

"Seniors to pitch are: Colby Skelton, Aric Daugherty, Matt Powell, Jason McVittie, Tim Wescott and James Courdway."

"Catching will be done by Scott Colvin, a sophomore, and Ryan Wagner, a junior."

"First-base is open but we're considering: Case McCalla, a junior; Ed Greenleaf, a senior; and McVittie and Morseau could also see action here."

Girl's Softball Team Begins Spring Training

Chelsea High school girl's softball team is traveling to Isle of the Palms, S.C., for their spring training.

The team and coach Joe Beard departed Friday, March 25, for the town located 20 miles from Charleston.

Motorcycle Safety Courses Available At WCC During Spring

Countersteering and maneuvering safely on streets are two of the skills motorcycle novices and veterans will learn with the Motorcycle Safety Program sponsored by Washtenaw Community College.

There are three experience level classes (novice, performance-based and experienced) open to those who are 16 years of age or older and a licensed driver. Successful completion meets the licensing requirements for the State of Michigan.

Four time formats are available including one week-end, two week-ends, eight week-nights, and five week-days. Classes will be located on the WCC College campus.

For more information and fee schedule call (313) 877-5027.

Novice Sessions: (introduce basic riding skills, motorcycle controls, street riding strategies and advanced maneuvering—motorcycles provided).

Session 1—April 8 and 15, 5:30 to 9:30 p.m. April 9, 10 and 16, 8 a.m. to 6 p.m. Session 2—May 20, 5:30 to 9:30 p.m. May 21 and 22, 8 a.m. to 6 p.m.

Session 3—June 3, 5:30 to 9:30 p.m. June 4 and 5, 8 a.m. to 5 p.m.

Additional sessions scheduled through September. Call for further information.

Experienced Rider Course Sessions (advanced riders explore advanced riding skills and strategies on rider's own motorcycle).

"Matt Powell and Dirk Wales will share duties at second base and third base will be covered by Don Pop-penger, a senior, and junior Ryan Ludwig."

"Tim Wescott, senior and team captain, will be our shortstop."

"Outfield will include seniors Pat Steele, center field; Aric Daugherty, right field; Gabe Bernhard, left field."

Sophomores Nick Brink and Colby Skelton will play both infield and outfield. Skelton will play a lot and in our line up he's our version of Tony Phillips of the Tigers."

"With returning players, we're a veteran team, but we're inexperienced on the mound. We face Saline in the April 21 league opener. Their pitching is experienced and a key for them."

April 12 is first non-league game at Carlton Airport.

"We're excited and can't wait to get to Florida," said Welton.

"We will have plenty of practice and some fun too; we camp in a tent donated by the army and it's amazing what they learn about each other."

Nine Teams Compete In Special Swim Meet

A special swim meet was held at the Charles Cameron Pool in Chelsea Thursday, March 24 under the direction of Nancy Cooper. Nine teams competed in many events. Volunteers from Boysville helped direct the meet.

The meet was won by Pioneer High school of Ann Arbor. Chelsea High placed second and Dexter High was third. Beach school, coached by Kathy Gilbert, was fifth.

The three top teams each choose one of their athletes as most valuable swimmer and they were presented with a medal. Winning for Chelsea High was Tracy Keezer. He placed well in all his events.

Swimmers placing first in their races won a swimmer pin. From the high school winners were Melinda Ostrander, Shawnette Kranick, Mary Kranick, Bobby Vasas, and Tracey Keezer.

Winning pins from Beach were Jeremy Carducci and Nick Elkington.

Others who helped Chelsea High score were Michelle Rorabacher, Martha Taylor, and Benita Schnaidt.

Scoring points for Beach were Gloria Minneboo, Becky Klaus, Marc Tuttle, Franco Tibera and Chris Moore.

BEHIND THE HEADLINES:

Learning Mother Nature's Lessons

Floods, fires, hurricanes, earthquakes, killer snowstorms—"Mother Nature" has really been testing our survival skills lately. The question is, are we learning any lessons?

By Philip C. Clarke

Touring the Los Angeles area after last October's devastating wildfires, Interior Secretary Bruce Babbitt said it was reminding of the flooding in the Mississippi Valley where many of the homes destroyed were built on floodplains. "We've seen it again and again," said Babbitt. "Can't we think more intelligently how to encourage people to live outside the pathway of danger?"

Authorities for years have been urging people not to build homes in flood-prone areas, but to little avail. And despite the recurrence of dangerous out-of-control fires, residential communities continue spreading throughout regions of southern California prone to drought and high winds. Besides human casualties, losses from property damage run into the billions of dollars—with taxpayers nationwide obliged to underwrite federal emergency relief and rebuilding costs.

When it comes to such natural disasters as hurricanes and earthquakes, damage control can be difficult if not impossible. Few structures can withstand hurricane winds

of 150 miles per hour and more, and there's little or no advance warning of the inevitable earthquakes that strike Californians living above the fault lines extending beneath the state's coastal region. But there is more that can and should be done about the costs involved.

Californians have been hit hard. Some estimates of reconstruction costs from the earthquake that struck the Los Angeles area in January run as high as \$30 billion. Yet, only about 1 in 4 homeowners in the state carry earthquake insurance. And even in the quake-prone L.A. area, only 40% of the people are covered. As California Insurance Commissioner John Garamendi says: "People are risk takers. They think theirs is the home that will escape." There's also the cost factor. "Earthquake insurance," says State Farm spokesman Rock Jenkins, "is something a lot of people don't want to pay for."

Indeed, such insurance doesn't come cheap. It costs up to \$300 a year on top of average homeowners' insurance of \$500 to \$600. And most earthquake policies carry a 10% deductible, meaning that an owner of a \$300,000 home must pay \$30,000 out of pocket before collecting insurance for total destruction. And there's yet another reason why many people don't take out insurance: They assume Uncle Sam will bail them out. As insurance industry executive John Snyder says, "Every time disaster struck in the past, the federal government was there to get people out of the ditch."

And some "ditch"! Hurricane Andrew that hit south Florida and Louisiana in 1992 caused an estimated \$30 billion in damage—\$16.5 billion of which was covered by insurance. The

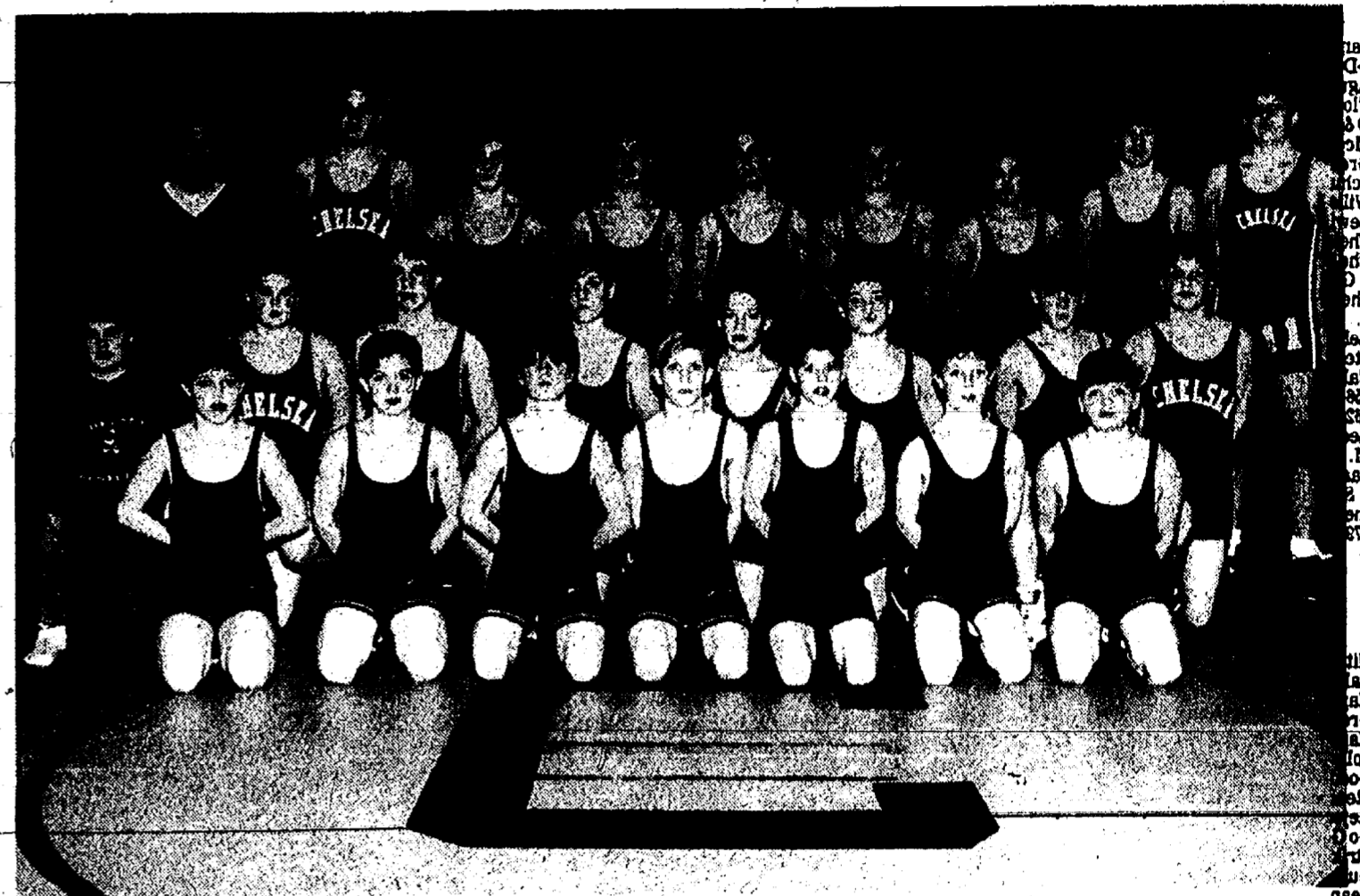

BEACH MIDDLE SCHOOL wrestling team completed their season in early March with a good record. Against SEC teams they won 2, lost 3 and tied 1. They were 4th out of 12 teams in the Hillsdale tournament, and 5th in the Tecumseh tourney with 11 teams competing. Brent Young, in the 120-lb. weight class went 12-0 for an undefeated season. Members of the team are, front row, left to right, Ben Stafford, Dan Graft, Nathan Smith,

Kevin Bollinger, Rourke Skelton, Todd Pearsall, and Matt Hand. Second row, from left, Ben Vogel (manager), Scott Kiel, Essas Robinoviz, Chris Hatch, Aaron Smith, Tony Spencer, Kevin Bloemsaat, and Jeff Martell. Third row, from left, Sam Vogel (coach), Wayne Newman, Chris Koernke, Mike Kolessar, Jason Schumir, Brent Young, Jon Herrst, Adam Knott, and Joe Barkman. Not pictured Ben Whelan, and manager Ryan Branham.

CHS Track Team Places 11th at Huron Relays

Chelsea High school's track team finished seventh over-all with 30 points at the Huron River Relays

March 25 at Eastern Michigan University.

"It's the most ever," said coach Pat Clarke. There were 52 teams from Michigan and Ohio.

"Lincoln won for the first time ever with 57 points."

Chelsea's team placed in the following events:

Sixth in the 3200 meter relay with a time of 8:41.3. Runners included Dan Wehrwein, Scott Hawley, Chad Brown and Cory Brown.

Chris Taylor placed fourth in the pole vault with a height of 13 feet.

In shuttle hurdle relay, Chelsea finished sixth with a time of :33.7 by David Stimpson, Paul Bragalone, Jeremy Ziegler, Dan Wehrwein.

Dan Wehrwein, Peter Straub, Cory Brown and Chad Brown, ran the distance medley relay in 11:41.7 to finish tenth.

David Beeman took first place in the shot put with 54' 8". Beeman, senior, is defending state champion. Matt Dymond, scored 14th with 40' 8", his lifetime best distance.

"Beeman won by over two feet," he noted, "there were 100 shot putters."

Cory Brown, Rob Frost, Kevin Kolodica and Scott Hawley ran the sprint medley relay in a time of 3:52.7.

"Scott Bragalone placed and that's unusual for a freshman," said coach Clarke.

"This is the best showing by any Chelsea team," said Clarke, who is in his fourth year as a track coach.

Chelsea finished sixth last year. "We're trying to get back into competition."

Next meet is April 12 with Lincoln at home.

"Lincoln has strong sprinters and over-all strength," said Clarke.

CHELSEA HIGH SCHOOL SPRING SPORTS SCHEDULE 1994

BASEBALL (VARSITY) -- Wayne R. Welton, Coach									
Date	Day	Location	Time	Opponent	Time	Location	Time	Opponent	Time
4/12	TUE	CARLETON AIRPORT	4:00 PM	AA PIONEER (1)	2:30 PM	AA PIONEER (1)	4:00 PM	AA PIONEER (1)	2:30 PM
4/14	THUR	AA PIONEER (1)	4:00 PM	AA PIONEER (1)	4:00 PM	AA PIONEER (1)	4:00 PM	AA PIONEER (1)	4:00 PM
4/16	SAT	CHEL/MANCHESTER INV.	10:00 AM	CHEL/MANCHESTER INV.	10:00 AM	CHEL/MANCHESTER INV.	10:00 AM	CHEL/MANCHESTER INV.	10:00 AM
4/18	MON	STOCKBRIDGE	4:00 PM	STOCKBRIDGE	4:00 PM	STOCKBRIDGE	4:00 PM	STOCKBRIDGE	4:00 PM
4/21	THUR	SALINE	4:00 PM	SALINE	4:00 PM	SALINE	4:00 PM	SALINE	4:00 PM
4/23	SAT	RIVER ROUGE	11:00 AM	RIVER ROUGE	11:00 AM	RIVER ROUGE	11:00 AM	RIVER ROUGE	11:00 AM
4/25	MON	MILAN	4:00 PM	MILAN	4:00 PM	MILAN	4:00 PM	MILAN	4:00 PM
4/28	THUR	LINCOLN	4:00 PM	LINCOLN	4:00 PM	LINCOLN	4:00 PM	LINCOLN	4:00 PM
4/30	SAT	CLIFF KEEN CLASSIC	TBA	CLIFF KEEN CLASSIC	TBA	CLIFF KEEN CLASSIC	TBA	CLIFF KEEN CLASSIC	TBA
5/7	SAT	CLIFF KEEN CLASSIC	TBA	CLIFF KEEN CLASSIC	TBA	CLIFF KEEN CLASSIC	TBA	CLIFF KEEN CLASSIC	TBA
5/9	MON	TECUMSEH	4:00 PM	TECUMSEH	4:00 PM	TECUMSEH	4:00 PM	TECUMSEH	4:00 PM
5/12	THUR	PINCKNEY	4:00 PM	PINCKNEY	4:00 PM	PINCKNEY	4:00 PM	PINCKNEY	4:00 PM
5/14	SAT	AA GABRIEL RICHARD	11:00 AM	AA GABRIEL RICHARD	11:00 AM	AA GABRIEL RICHARD	11:00 AM	AA GABRIEL RICHARD	11:00 AM
5/16	MON	JACKSON NORTHWEST	4:00 PM	JACKSON NORTHWEST	4:00 PM	JACKSON NORTHWEST	4:00 PM	JACKSON NORTHWEST	4:00 PM
5/21	SAT	SEC TOURNAMENT	TBA	SEC TOURNAMENT	TBA	SEC TOURNAMENT	TBA	SEC TOURNAMENT	TBA
5/24	TUE	AA PIONEER (1 game)	4:00 PM	AA PIONEER (1 game)	4:00 PM	AA PIONEER (1 game)	4:00 PM	AA PIONEER (1 game)	4:00 PM
5/28	SAT	ST. JOSEPH INV.	10:00 AM	ST. JOSEPH INV.	10:00 AM	ST. JOSEPH INV.	10:00 AM	ST. JOSEPH INV.	10:00 AM
6/1	WED	BRIGHTON	4:00 PM	BRIGHTON	4:00 PM	BRIGHTON	4:00 PM	BRIGHTON	4:00 PM
6/4	SAT	DIST. TOURNAMENT	TBA	DIST. TOURNAMENT	TBA	DIST. TOURNAMENT	TBA	DIST. TOURNAMENT	TBA
6/11	SAT	REGIONALS	TBA	REGIONALS	TBA	REGIONALS	TBA	REGIONALS	TBA

Call for a quote on your auto or homeowners insurance.

Compare Allstate for value. Absolutely no obligation. Call now for an estimate.

Allstate
Allstate Insurance Company



JANET COOLEY



GLINA GRAY



3645 JACKSON ROAD
Near Wagner Rd.
995-0700

ROLLERBLADE SALE

TAKE 10% OFF ANY NEW PAIR OF IN-LINE SKATES BY ROLLERBLADE WITH THIS AD

Chelsea Bike & Sports
475-9371
1178 S. MAIN • CHELSEA

Lots of Pasta
all you can eat!
Spaghetti
4 to 8 p.m.
Mondays
\$4.95
With your choice of sauces, garlic toast and salad!



1120 South Main Street
Chelsea
475-7714

BOWLING

Chelsea Suburban League

Standings as of March 23	W	L
Jacobs Bower Construction	120	80
3-D Sales	118	82
Agway	115	85
Flint Key	113	87
D&S Enterprises	108	92
Griffin Foods	105	95
Great Lakes Sausage	99	101
Schell Enterprises	99	101
Wills Wonders	94	106
Lewis Masonry	91	109
Chelsea Lanes	91	109
The Plaza Shop	83	117
Clouse of 155 and over: R. Foster, 154; J. Shepherd, 177, 175, 181; E. Figg, 180; D. Pock, 174; J. Kings, 180; J. Guenther, 180, 180, 170; K. Langan, 181; L. Shears, 201; J. Rame, 188; P. Stewart, 189; M. Paul, 183; T. McCall, 188; S. McCa, 187, 218; S. Nicholas, 188, 183; M. Stedman, 188; C. Miller, 180; C. Underhill, 183; S. Opales, 183; J. Mock, 181, 187; L. Belknap, 181; L. Leonard, 180; B. Halst, 188; A. Grau, 187, 185, 187; L. Larder, 178, 184; P. Trinkle, 188, 185, 187; S. Berman, 188; K. Powers, 188.		
Clouse of 450 and over: J. Shepherd, 433; J. Guenther, 497; L. Shears, 489; S. McCa, 546; A. Grau, 470; M. Larder, 482.		

Senior Fun Time League

Standings as of March 23			W	L
Hick-Miss			123	75
Lakers			122	76
Happy Three			114	82
Green Ones			114	82
Happy Bowlers			112	81
Jolly Trio			108	86
Goodtimes			107	87
Steadies			103	93
Rebels			102	101
Go Getters			101	102
Strikers			97	106
Golfers Dusters			96	108
Team 5			90	113
Ten Pins			89	114
Palms			88	117
Three Cookies			84	119
Male, high games: E. Curry, 205; J. Richmond, 183; B. Nicholas, 179; G. DeVoe, 187; J. Mayr, 188; C. Myers, 188.				
Male, high series: E. Curry, 517; J. Richmond, 478; C. Myers, 440; B. Nicholas, 434; W. Goodenough, 415; H. Huttenlocher, 415.				
Female, high games: J. Buckingham, 458; E. Curry, 190; M. Morgan, 189.				
Female, high series: J. Buckingham, 458; E. Curry, 444; M. Morgan, 447; G. Puckett, 444; M. McGuire, 438; C. Brooks, 432.				

Chelsea Realty League

Standings as of March 23		
	W	L
Seam Pending	124	86
K of C Land Lovers	115	85
Aces	104	106
Vacant Lot	102	108
All Most	93	117
Quit Claim	92	118
150 games and over: M. Felts, 151; D. George, 180, 188; D. Stetson, 180, 188, 190; R. Hummel, 188; S. Heim, 180, 186; V. Rudd, 183; A. Schanz, 186; L. Pappenger, 180; J. Creswell, 181; K. Sloan, 187, 184; R. Wackenhut, 174.		
140 series and over: V. Rudd, 437; J. Wackenhut, 448; D. George, 440; K. Sloan, 426; D. Stetson, 407.		
Star of the week: V. Rudd, 88 pins over average for series.		
91		
Chelsea Lanes Mixed League		
	W	L
Party Pats	122	74
Iron Bets	113	73
Linka Bears	111	83
Champion Builders	100	96
Champs in US	100	96
Two of Us	100	95
Wargits	101	98
Star Headers	95	110
Women, 426 series and over: D. Gale, 442; M. Schuler, 449.		
Men, 477 series and over: T. Schulte, 528.		
Women, 165 games and over: D. Gale, 172; T. Schulte, 180.		
Men, 172 games and over: T. Schulte, 183.		

Aquatic Club Places 4th for Season in Swim Championships

Chelsea Aquatic Club (CAC) finished 4th (816 points) out of nine area swim teams in the SMSL Fall Championships held Dec. 18 through 20. CAC swimmers captured 10 first-place finishes during the championship events.

Kim Grossman broke the league 100-yard backstroke record in the 13-14 age group and Josh Hack broke the previous league record in the 11-12 age group 100-yard I.M. event.

CAC families drew their winter swim session to a close as they celebrated at a dessert pot-luck held March 24 at South Elementary school. Parent president, Wendy Broshar, thanked parents for their help and support during the winter swim season.

Tri-City Mixed League

Standings as of March 23		W
Cleary's Pub		55
3-D Sales		47
Kern Kar Classics		47
Alstrom Electric		43
Cincinnati Milacron		43
Thunder Bolt		43
Chelsea Telecom		43
Chase Builders		39
Strike-4		38
Boeman Construction		37
Draw-Tite		37
Colonial House Salon		35
T.G.I.F.		33
Chelsea Lanes		28
The Print Shop		28
We Do It All Morning		18
Women, games 150 and over: M.J. Boyer, 178; F. Zatoraki, 189, 188; G. Ritchie, 180; M. Alstrom, 183; N. Cavender, 183; C. Miller, 184, 180; D. Kaminaki, 181, 183; K. Stepp, 184; I. Hanna, 181; J. Stanley, 180; J. Stapish, 186, 187, 188; L. Chaney, 184; K. Robinson, 177; K. Webb, 189; J. Ziel, 188; G. Polley, 188; T. Boyer, 187, 181, 188; M. Ridenour, 182, 180; D. Fisher, 180.		
Women, series 450 and over: C. Miller, 498; D. Kaminaki, 477; K. Stepp, 481; J. Stanley, 411; L. Chaney, 480; T. Boyer, 448; M. Ridenour, 471.		
Men, games 175 and over: R. Zatoraki, 211, 222; J. Ritchie, 214; S. Cavender, 201, 204, 204; D. Baku, 178; D. Schulse, 187; M. Hanna, 203; E. Mullins, 201; R. Stanley, 183; J. Gross, 178, 206; B. Mann, 191, 194, 179; T. Schulse, 184.		
Men, series 475 and over: R. Zatoraki, 569; J. Ritchie, 530; S. Cavender, 600; D. Schulse, 486; L. Miller, 497; M. Hanna, 518; E. Mullins, 497; R. Stanley, 488; C. Stapish, 488; J. Gross, 422; B. Mann, 464; T. Schulse, 515.		

Senior House League

Standings as of March 23		W
3-D Sales		89
Vogel's Party Store		89
Wolverine Bar		87
Bollinger Sanitation		85
Detroit Abrasives		84
Waterloo Village Market		80
McCall's Feeds		48
Sportsman's Bar		48
Klink Excavating		41
Harriet Construction		40
APCO		39
Street's Heating		37
K & N Tile		36
Rod & Gun		33
VFW #4078		32
Gina's Cafe		30
High games, 200 and over: J. Alexander, 222; D. Clouse, 234, 222, 210; T. Schulse, 204; J. Layher, 203; J. Riddle, 211; K. McCall, 207; J. Yalish, 211; G. Hollis, 209; G. McNutt, 200; F. Hutchinson, 203; J. Audet, 213; B. Schanz, 202; D. Trinkle, 224; J. Vogel, 204.		
High series, 600 and over: G. Leonard, 623; J. Alexander, 587; T. Schulse, 540; D. Noye, 548; E. Riddle, 547; J. Layher, 541; S. Riddle, 564; L. Marshall, 554; K. McCall, 537; F. Hutchinson, 549; J. Audet, 559; M. Schanz, 544; D. Trinkle, 568; J. Vogel, 542.		
High series, 600 and over: D. Clouse, 665.		

Rolling Pin League

Standings as of March 23		W	L
Kooka Kutters		74%	41%
Tea Cups		74%	41%
Pots		68%	47%
Sugar Bowls		56	50
Blenders		56	58
Grinders		55%	55%
Happy Cooks		53	63
Coffee Cups		14	102
Ind. games over 140: C. Stoffer, 199; K. Strock, 189; B. Parish, 180; P. Paige, 179; J. Kuhl, 166; J. Stapish, 188; P. Borders, 188; G. Clark, 182; P. Harbort, 189; J. Edick, 180; C. Reeves, 186; B. Houk, 184; C. Ramsey, 148; E. Swanberg, 148.			
Ind. series over 426: C. Stoffer, 507; P. Paige, 493; B. Parish, 456; P. Harbort, 462; K. Strock, 443; J. Schick, 441; G. Clark, 426.			
Star of the week: G. Brier, 98 pins over average for series.			

B G League

Standings as of March 23

Blizard-Feldkamp	55	22
Lindemann-Mahrie	54	23
Bristle-Mochar	52	48
Bristle-Fudler	48	50
Berrie-Borodacz	39	60
Elm-Wacker	39	59
Male, high games: E. Feldkamp, 153; W. Blizard, 177; D. Lindemann, 186; J. Bristle, 159; M. Elm, 188; M. Mahrie, 154.		
Male, high series: E. Feldkamp, 513; W. Blizard, 482; D. Lindemann, 447; J. Bristle, 413; M. Elm, 391; M. Mahrie, 385.		
Female, high games: L. Wacker, 200; P. Byrd, 184; P. Bristle, 188; C. Moeckel, 197; P. Favorite, 149; C. Paul, 138.		
Female, high series: L. Wacker, 456; P. Byrd, 420; P. Favorite, 418; P. Bristle, 411; C. Moeckel, 406; R. Young, 388.		

Sunday Nite Come On's

Standings as of March 27

Sports Four	71	41
No Shows	67	32
T.C.'s	63	43
Who Cares	63	43
Proctor Racing	61	51
Waterloo Aces	61	51
Sloughers	59	53
The Big Dogs	58	57
Hogan's Heroes	55	45
Sixty Niners	53	59
Kern Kar Classics	53	59
The Lakers	52	48
Hot-N-Cold	49	51
Four W's	48	52
Happy Campers	45	55
Bottom's Up	42	70
150 games women: K. Strock, 189, 180; P. Vogel, 208, 194; M. Batterbee, 172, 187; R. Calkins, 180; S. Nichols, 187, 188; G. Clark, 171, 180; C. McWhorter, 180.		
175 games men: H. Pearson, 177; R. Proctor, 179; B. Calkins, 187, 181; M. Seyfried, 194; C. Clouse, 179; M. Dault, 207; W. Weston, 191; D. McWhorter, 208, 192, 177; T. Torrice, 178.		
450 series women: Vogel, 533; M. Batterbee, 488; S. Nichols, 480; G. Clark, 488.		
500 series men: R. Proctor, 505; B. Calkins, 542; M. Dault, 529; D. McWhorter, 578.		

Junior House League

Standings as of March 24

Cleary's Pub	53	22
Parla Pedlar	53	22
Roberts Paint & Body	53	22
Associated Drywall	50	25
Chelsea Industries	50	25
3-D Sales & Service	50	25
Little Wack Excavating	47	44
Jiffy Mix	46	45
Robo-Rooter	44	47
Mark IV Lounge	43	48
Hughes Construction	43	48
Vogel's Party Store	38	53
Chelsea Lanes	38	53
JENEX	34	57
Washburn Engineering	32	59

Ind. high games: R. Zatoraki, 278;
257; D. Baku, Jr., 236; G. Prast, 233; J.
Barga, 233; M. Cook, 223.

Ind. high series: G. Prast, 645; R. Zatoraki,
634; J. Barga, 609; K. Judson, 604; T. Schulse,
578; D. Baku, Jr., 554.

Leisure Time League

Standings as of March 24

Late Ones

Who Knows

Sweetrollars

Misties

Tidy Bowlers

Games over 140: M.A. Wesner, 140; 179, 144, 156; E. Heller, 182, 151, 159; 163; J. Campbell, 158, 158; D. Stetson, 151, 152, 162; E. Swanson, 146; Julie Kuhl, 142, 156, 158; D. Stetson, 149, 152, 174; K. Hayward, 170, 171; G. Wheaton, 149, 150; M. Hanna, 187, 184; J. Van Meer, 140; B. Parish, 166, 141, 158.

Series over 400: R. Horning, 458; E. Heller, 472; J. Campbell, 447; D. Stetson, 498; Julie Kuhl, 458; D. Coburn, 485; K. Hayward, 479; G. Wheaton, 458; M. Hanna, 480; B. Parish, 489.



8 AND UNDER AGE GROUP: Front, left to right, Allison Frayer, Margaret Wheeler, Kasey Whitley, Kelly Butcher, Robert Knopper, Tony Reifel, Jimmy Baker, Daniel Augustine. Middle row: April Adams, Laura Adams, Caitlin Paul, Katy Titus, Rebecca Armstrong, Carolyn Paul, Kayla Hack, Clare Wurzel. Back row: Sarah Manville, Jessica Manitz, Rachel Boyce, Danielle Hughes, Katrina Moffett, Alise Augustine, Lindsey Cook, Courtney Bentley and Melissa Morcom.



9-10 AGE GROUP: Front, left to right, Julie Mida, Tracy Stetson, Dana Foster, Ashley Bartlett, Heather Tanner, Mary Paul. Middle row: Matthew Moffett, Dan Wurzel, Jeff Heydlauff, Andy Hack, Greg Cook, Chris Broshar. Back row: Eli Gerstenlauer, Zachary Christman, Jared Wacker, Megan Morcom, and Ashley Augustine.



11 AND UP AGE GROUP: Front, left to right, are Jessica Inwood, Kate Wheeler, Lindsey Baker, Deb Adams, Elly Wheeler, Andrea Neff, and Corinna Christman. Middle row: Bobby Rohr Kemper, Rob Frayer, Cara Heitman, Jill Weslowski, Allison Paul, Kim Grossman. Back row: Matt Johns, Josh Hack, Chris Frayer, Matt Adams, and Sarah Broshar.

Signs of Spring Featured in Hikes At Metro Parks

"Exploring the 'South Forty,'" a naturalist-led vigorous hike through rolling fields and stretches of woodland to the banks of the Huron River, will meet at the Hudson Mills Golf Course of Hudson Mills Metro Park near Dexter on Saturday, April 2 at 1 p.m. Not recommended for children under 8. Hudson Mills Golf Course is on Dexter-Pinckney Rd., 3 1/2 miles south of N. Territorial Rd. Hikers will car-pool from there to the trailhead. Pre-registration is required. For more information/registration contact Hudson Mills Metro Park at (313) 428-8211 or 1-800-47-PARKS.

Two nature events will be held at the Nature Center of Kensington Metropark near Milford/Brighton.

"Early Birds," an indoor program followed by an outdoor walk to look for early migrating birds, will be held Saturday, April 2 at 9:30 a.m. Bring binoculars. Pre-registration is required.

"Signs of Spring." Bring your binoculars and join the naturalist for a walk along the trails in search of the changes in plants and animals that signal the coming of spring on Sunday, April 3 at 2 p.m. Pre-registration is required. For more information/registration contact Kensington Nature Center (810) 685-0803 or 1-800-47-PARKS.

Advance registration and a vehicle entry permit are required: (Annual—\$15 regular/\$8 Senior Citizens or Daily—\$3 week-ends and holidays, \$2 week-days except Tuesday, which are free entry days).



CAC JR. "C" PUPS, from left to right, are Nick Armstrong, Carolyn Paul, Kelly Butcher, Rob Moffett, April Adams and Allison Frayer.



CHELSEA AQUATIC CLUB COACHES for the past season have been from left, head coach, Kara Klabaugh, departing coach Jeanne Hicks, and assistant coach Rick Reising.

Spring Leagues

Starting week of May 9
Ending week of July 11
SHORT SEASON

Women's

Mixed

Youth

Men's

Senior Citizens

Take a break from the T.V. and the V.C.R., mowing the grass, gardening, golfing, farming, your job, housework, camping, baseball, softball, swimming or any other activity that keeps you from joining your friends and having fun bowling!

Get a few of your friends together once a week, (as few as six people can make a league). We'll do all the record keeping, you just bowl and have fun!

CHELSEA LANES, INC.

Featuring the Mark IV Lounge
1180 M-52, Chelsea Ph. 475-8141

(Continued on page 14)

Purple Rose Theatre Will Present New Drama, 'Keely & Du'

Purple Rose Theatre Company will begin preview performances of Keely and Du, a new drama by Jane Martin, on Thursday, March 31 at the Purple Rose Theatre Company's Garage Theatre, 137 Park St., Chelsea.

Previews of Keely and Du will be held Thursday, March 31 through Thursday, April 7 with the official opening night on Friday, April 8. Performances for the remainder of the limited eight-week engagement will be Wednesdays through Saturdays at 8 p.m. with Sunday shows at 2 p.m. and 7 p.m. through Sunday, May 22.

Keely and Du examines the social and moral issues surrounding the debate between the pro-choice and right-to-life movements. Keely, a pregnant rape victim, is kidnapped by a conservative pro-life group and forced into seclusion to complete her pregnancy. During her confinement, Keely is cared for by Du, an elderly nurse who displays an air of kindness while staunchly believing in the group's mission. The two women, despite their stark differences, beliefs and backgrounds, develop a mutual respect for each other throughout their months of confinement. Both Keely and Du are forced to recognize the humanity of each other, while seeking to answer their internal questions about the realm of human forgiveness.

The Purple Rose Theatre Company production of Keely and Du will be the Michigan premiere of this volatile drama by the author who writes under the pseudonym, "Jane Martin." Originally produced at the 1993 Humana Festival of New Plays at the Actors Theatre of Louisville, Keely and Du was highly acclaimed by the national media. Regional theatres across the country, including Hartford Stage Company, Houston's Alley Theatre and Florida's Tampa Playhouse, have all presented new productions of Keely and Du during the 1993-94 season.

In the title roles of Keely and Du are Suzi Regan as Keely and Bee Vary as Du. The remainder of the cast includes Phillip Locker as Walter, the leader of the pro-life group Operation Retrieval, Dennis T. Kleinamith as Cole, Keely's ex-husband, and Candace Hind as a prison guard.

Keely and Du is being directed by T. Newell Kring, artistic director of the Purple Rose Theatre Company. Lighting design is by Daniel C. Walker, costume design by Edith Leaver Bookstein and sound design is by Joseph Jenkins. Wendy M. Henning is the stage manager for the production.

Reservations for Keely and Du may be obtained by calling the Purple Rose Theatre Company Box Office at (313) 475-7902.

Area Residents Among 150 To Present Work at EMU Symposium

Eastern Michigan University's 14th annual Undergraduate Research Symposium, March 18, featured the work of six area residents.

Sponsored by EMU's College of Arts and Science, the Undergraduate Research Symposium is an annual one-day event to recognize and showcase the scholarship and research of EMU undergraduates. Featuring 108 oral presentations and 29 poster presentations, this year's symposium highlighted the projects of 150 EMU students with the support of more than 80 faculty sponsors.

From Dexter, Ellen Fischer, daughter of Theodore and Leatrice Fischer, presented "Women and Authority in Pre-colonial Africa." Her research was sponsored by history lecturer Joseph Engwenyu. Aaron Gannon, son of John and Susan Gannon, presented "Do Trichomes Affect the Suitability of Soybeans as Hosts of Mexican Bean Beetles?" His



JOHN ROUSSEAU has been promoted from general manager to president of Hatch Stamping Company in Chelsea. Rousseau joined Hatch Stamping Company in 1991 from the Chrysler Corporation, where he had worked for the past 19 years. Rousseau has a bachelor's degree from Central Michigan University.

research was sponsored by biology professor Glenn Walker and associate biology professor Cathy Bach.

From Chelsea, Sandra Holmes presented "Description and Use of a Feeding Device for Enriching the Environment Cynomolgus Monkeys." Her research was sponsored by assistant biology professor Peter Reinthal.

From Manchester, Michelle Kuhl, daughter of Greg and Dianne Kuhl, presented "HIV Education: Performing Personal Narratives." Her research was sponsored by communication and theater arts assistant professor John Capecci.

From Pinckney, Todd Dickinson presented "Action Research for School Teachers," a cross-sectional study of research that leads toward action. His research was sponsored by associate professor of mathematics David C. Johnson.

From Whitmore Lake, Eugene S. Tian presented a "Study of RC Circuit at Ultra Low Frequencies." His research was sponsored by associate physics professor Nathi L. Sharma.

The symposium is noted because it showcases student excellence and recognizes student/faculty relationships. Student participants for the symposium were selected through faculty nominations followed by department head approval. Although most student presenters were from the College of Arts and Sciences, students from EMU's other colleges also participated.

Area Residents Recognized at U-M Ceremony

Area residents were recognized at the University of Michigan's annual Honors Convocation held March 20.

Of 5,200 students who received recognition at the ceremony, 15 are Dexter residents, 12 are Chelsea, three are Manchester, five are Grass Lake, two are Gregory and two are Whitmore Lake residents.

Those from Dexter include Carol Anderson, Elizabeth Brickman, Shannon Brines, Brian Bucher, Lauri Bullen, Eli Cohen, Rupert Davies, Michael Kelley, Elizabeth Lundy, Kelly Moody, Matthew Perry, Nathan Redmond, Michael Socks, Hsin Wang and Carol Wilson.

Those from Chelsea include Eric Frisinger, Stacey Gallagher, John Hall, Craig Maynard, Christine McLaughlin, Linda Mullison, Timothy Pelter, Matthew Postiff, Scott Postiff, Shana Radcliffe, Chad Starkey and Elizabeth Williams.

Those from Manchester include John Golding, Amanda Smith and Christopher Wiethoff.

Those from Grass Lake include Diana Apostolou, Ross Johnston, Kathy Kental, Jennifer McEachern, Lydia Pelton.

Those from Gregory include Barbara Kolesar and Carmen Smith.

Those from Whitmore Lake include Carrie McNamara and Cecret Norris.

All area residents named, except Brickman and Cohen of Dexter and Apostolou of Grass Lake, received Class Honors, recognition of an undergraduate's academic record of at least half A's and half B's for two terms during 1993. Brickman, Cohen and Apostolou joined Dexter's Lundy, Kelley and Perry, Chelsea's Matthew Postiff, Manchester's Smith and Grass Lake's Johnston as James B. Angell Scholars for maintaining an all-A record for two or more consecutive terms as undergraduates. Bucher and Bullen, in addition to receiving Class Honors, were among just 237 freshmen to receive the William J. Branstrom Prize, a book of their choice, for ranking in the top five percent of their class.

Pennington LP GAS
"Count on us to keep the heat on!"
13400 M-52 P.O. Box 490
Stockbridge 851-7377
Toll-Free (800)274-5599

KLINK EXCAVATING

- BASEMENTS
- DRAINFIELDS & TANKS
- ASPHALT
- SAND, STONE
- GRAVEL
- TOP SOIL

RESIDENTIAL • COMMERCIAL • INDUSTRIAL
Call Us for All Your Excavating Needs
475-7631

Arbor Painting Co.
Since 1978
Compare Our QUALITY and LOW PRICES!
RESIDENTIAL-COMMERCIAL Interior & Exterior

THINK SPRING!
Plan your painting needs now before the rush!
call us for a FREE ESTIMATE
Use this adv for 10% OFF on all estimates before 4/30/94.

Experts in Roller, Brush & Spray Painting
• New Homes & Staining
• Restoration & Repairing
• Aluminum Siding Finishing
• Power Washing • Room Rentals
• Interior Custom Wood Finishing
• Wallpaper Hanging
FREE ESTIMATES Fully Insured
863 W. Middle-CHelsea **475-3576**

LIBERTY TITLE COMPANY
Chelsea's ONLY Title Company
Real Estate & Refinance Closing Facilities
Title Insurance
Escrow Accounts
8:00 a.m. - 5:30 p.m.
114 N. Main Street Suite #4
(Lower level - Old Sylvan Hotel)
Diana Walsh, Branch manager
475-6440 Office/475-7936 FAX

BUSH & HUTCHINSON, P.C.
DEBORAH J. HUTCHINSON, CPA MICHAEL W. BUSH, MBA, CPA
CERTIFIED PUBLIC ACCOUNTANTS
Bookkeeping, Tax Consulting, Payroll
Financial Planning, Business Start-Up
IRS & Treasury Audits & Collections
PERSONAL-BUSINESS-CORPORATE-FARM
CALL ONE OF OUR LOCATIONS
8084 Main St., Dexter Telephone: 425-3045
134 N. Howell St., Pinckney Telephone: 878-2666

Follow your dream, not the beaten path.
No matter where your vacation dreams take you, AAA Travel Agency can get you there. We're Michigan's largest full-service travel agency.
1200 S. Main St., Ann Arbor 930-2250

John G. Freeman
if you are looking for friendly, personalized service both before and after your vehicle purchase, come in and see JOHN at the Palmer Used Car Lot.
Or call him at 475-1800
THE AWARD WINNING DEALER
PALMER FORD MERCURY
1477 Chelsea-Manchester Rd., Chelsea

DON'T LET YOUR BUSINESS BE LEFT OUT!
With the unique Getting to Know You program, your business can be the FIRST and ONLY of its kind to greet new families in your community.
As a sponsor, your EXCLUSIVE listing will make a lasting first impression on the newcomers in your area.
GETTING TO KNOW YOU
WELCOMING NEWCOMERS NATIONWIDE
For sponsorship details, call 1-800-255-4859

Adopt-A-Pet

Animal Aid has rescued pets for adoption. Some are shown Saturdays at the Brighton Big Acre store, 8220 W. Grand River, and at Pet Care, 2894 Washtenaw Ave., in Ann Arbor. Phone (313) 231-3814. Hours are from 10 a.m. to 2 p.m.

- DOGS—**
1. "Savannah"—Terrier/Shepherd mix, very small boned, 5 months, female, red and black, vaccinated, housebroken, short-hair, best with older kids.
 2. "Jemma"—Golden Retriever mix, young adult, female, blond, abandoned.
 3. "Billy Bob"—Pure Black Lab., male, young adult, abandoned.
 4. "Doe"—Dachshund/Terrier mix, female, long-hair, housebroken, used to kids and other pets.
 5. "Milo" and "Bo Boy"—Pure Boxers, males, young adults, housebroken, 1 white, 1 brindle, good with kids, the white has just recovered from parvo.
 6. "Manfred"—Chow mix, male, vaccinated, 4 years, black, housebroken.
 7. "Gelda"—Lab. mix, 10 months, female, black and white, semi-housebroken, short-hair, abandoned.
 8. "Chow/Shepherd mix puppies"—3 months, both sexes, black and tan. Mom is a pure Chow.
 9. "Misty"—Pure Border Collie, female, 8 months, black and white, long-hair, some vaccinations, used to older kids, semi-housebroken.
 10. "Annie"—Pure Sharpei, spayed female, sable, 5 years, very mellow, home without small kids, housebroken, vaccinated, used to other dogs.
 11. "Nova"—Springer Spaniel/Beagle mix puppy, black and white, 3 months, dewormed, semi-housebroken.
 12. "Luke" and "Sara"—Pure black Labs., both spayed, 3 years, used to a toddler, must go together, good with cats.
 13. "Molly"—Airedale mix puppy, female, 4 months, black and white, housebroken, used to small kids and cats.
- CATS—**
1. "Hobo"—Orange and white, long-hair, neutered male, adult, abandoned, vaccinated.
 2. "Cuba"—Brown tabe, male, long-hair, resembles Maine Coon, almost 2 years, vaccinated.
 3. "Frisky"—Grey and brown tiger, neutered male, 2 years, short-hair, large, vaccinated.
 4. "Snow"—White, long-hair, female, spayed, 3 years, vaccinated.

What Kills More Americans Each Year Than Cocaine, Heroin, Suicide, Alcohol Abuse, Auto Accidents And Homicide Combined?

Lung Disease.
Including Lung Cancer.

It's a matter of life and breath®

AMERICAN LUNG ASSOCIATION®
The Original Red Ribbon®

Hop on in EASTER SUNDAY

ALL-YOU-CAN-EAT BREAKFAST BUFFET \$4.95

- Scrambled Eggs
- Scrambled Omelette
- French Toast
- Pancakes
- Pancakes & Sausage
- Biscuits & Gravy
- Hash Browns
- Assorted Muffins
- Peaches
- Hot Applesauce

EASTER DINNER
Baked ham, candied yams or mashed potatoes, salad and dinner roll
\$5.99

Always Fast Service, Not Fast Food!
5 Star Facility
Non-Smoking Dining Room

WOLVERINE 76 AUTO/TRUCK PLAZA
I-94 and Baker Rd., Dexter Ph. 426-3951

Huron Camera

Sales & Service
1-Hour Photo

- Cameras
- Lenses
- Film
- Camcorders
- Tripods
- Binoculars
- Telescopes
- Custom Framing
- Projectors
- Dark Room Equip.

Old photos reproduced
without negatives.

Huron Camera
Sales & Service

We Repair All Makes & Models
of Cameras & Projectors

8060 Main St.
Dexter • 426-4654
450 E. Michigan Ave.
Saline • 429-8575

Hours: Mon.-Fri. 9 a.m.-6 p.m.
Saturday 9 a.m.-3 p.m.
• After-Hour Film Drop Box Available •

Everybody's Science

★ Crop Pest Tricked
Into Helping Save Corn
By Linda Cooke

Scientists are recruiting what seems to be an unlikely candidate to protect corn from nasty fungi—a brown, hairy beetle that spreads the fungi.

As the dusky sap beetle wanders through a corn field, its hairy body brushes over ears of corn and deposits the fungi that cause aflatoxin. If this toxin reaches sufficient levels in the kernels, the infected corn cannot be fed to livestock.

"Sap beetles attack corn at harvest time when insecticide can't be applied because of the possibility of chemical residues entering the food chain," says Fernando E. Vega, a post-doctoral entomologist with USDA's Agricultural Research Service in Peoria, Ill.

That means this beetle—about the size of a housefly—is free to roam in corn fields. Vega and co-researcher Patrick F. Dowd invented a trap for the beetles so their wandering ways and hairy bodies could be put to work to protect the corn.

Once lured inside the trap by sex attractants, the beetle's hairy body becomes covered with spores of "good" fungi such as *Bacillus subtilis*, a natural enemy of the fungi causing aflatoxin. Usually in less than an hour, the beetles exit through the bottom of the trap, carrying the fungal spores on their bodies.

Next stop for the beetles is the corn field, where they spread the fungal spores on corn ears. When aflatoxin-

causing fungi appear, especially in hot weather, they are met with stiff resistance from their natural enemies already in place on the corn plants.

To see how well their strategy works, Dowd and Vega put blue dye in the dozen sap beetle traps on a University of Illinois research farm near Havana, Ill. Results: the beetles spread the dye to 58 percent of nearby wounded corn ears.

To eliminate the problem of the beetles themselves, the researchers say they could add a delayed-action pathogen to the trap. Harmless to corn, other plants and animals, the pathogen would kill the beetles after they gather to hibernate.

Other crops that could be protected by this natural biocontrol system include apples, mangos, and figs—all susceptible to damage by sap beetles. Dowd and Vega are doing the beetle research at the ARS National Center for Agricultural Utilization Research in Peoria.

(Agricultural Research Service,
U.S. Department of Agriculture)

Farmers Support
Legislation Favoring
World Trade Pact

The American Farm Bureau Federation's board of directors recently announced the organization's support for the recently concluded GATT trade agreement.

In voting its approval, board members of the nation's largest farm organization stated, "Farm Bureau supports passage of the implementing legislation for the GATT agreement and will strongly oppose additional cuts in the nation's domestic or export programs for agriculture."

"Farm Bureau has long been in support of more open markets and the reduction of trade distorting export subsidies," said Ken Nye, director of commodity activities and research for Michigan Farm Bureau. "The Uruguay agreement did not accomplish all that farmers had hoped, but it represents a significant step toward freer trade. The agreement formalizes a reversal in the European union's ever-increasing reliance on export subsidies and a number of important market-access opportunities, especially in the crucial Asian region," Nye added.

The agreement requires reductions in subsidized agriculture, 36 percent in budgetary outlays and 21 percent in volume over the next six years calculated on base years 1986-88. It further requires cuts in aggregate import protection by 36 percent over six years and requires that all non-tariff barriers be converted to tariffs or tariff-quotas. It requires a 20 percent reduction in some trade-distorting internal supports and establishes a code to prevent the use of sanitary and phytosanitary regulations as disguised trade barriers.

The average hired farm worker in Michigan this summer made \$8.11 an hour. That's up 43 cents an hour from last year.

IRS Offers
Variety of
Tax Help

"Although new tax laws were passed last year, Michigan taxpayers will find few changes on their 1993 federal tax returns," said IRS district director John Hummel. "When you prepare your return use our forms and instructions, and last year's return as a sample, or guide, and you may well be able to prepare the return without outside assistance. If necessary, additional information and assistance is available from a variety of sources."

Hummel said that the Ann Arbor office of the IRS, located at 2850 S. Industrial St. will be open Monday through Thursday, 8 a.m. to 4 p.m. to assist walk-in taxpayers.

"Our TELETAX system also provides tax information 24-hours a day through a pre-recorded message system. This computer assisted program has information on over 140 tax topics and may be reached by calling us toll free on 1-800-829-4477," Hummel said.

"We also have many information publications available to assist taxpayers as they prepare their federal returns," he added. "Publication 17, Your Federal Income Tax, is an overall guide to individual income taxes, and will answer most of the questions taxpayers have. This publication, and many others, are available by calling, toll free, 1-800-829-3678.

"And, of course, telephone assistants are available Monday through Friday from 8 a.m. to 4:30 p.m. to answer taxpayers questions. The toll free number is 1-800-829-1040."

Hummel urged Michigan taxpayers to file electronically to speed up refunds and eliminate errors. "My best advice? File electronically, and file early," he said, "and remember that information and assistance is available from the IRS to reduce the burden on taxpayers."

ANTIQUE APPRAISAL
CLINIC

By Du MOUCHELLE'S

Saturday, April 2

10 a.m. to 4 p.m.

at DEXTER AREA MUSEUM, 3443 Inverness, Dexter

Sponsored by Dexter Heritage Guild

\$5 for Oral Appraisal
\$7 for Written
\$12 for Items valued
more than \$1,000

For more information call
426-2473

Remember Last Summer --
DON'T BE CAUGHT UNPREPARED.

Carrier

We're The Inside Guys.

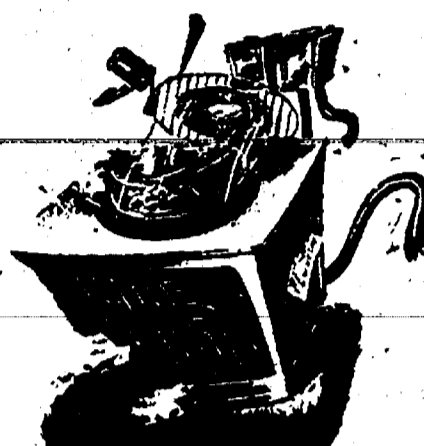

LOWER YOUR ENERGY COSTS &
Reduce the risk of a
cooling system
breakdown on the hottest
day of the year

REPLACE THAT OLD, UNRELIABLE AIR CONDITIONER
with a CARRIER Synergy or Tech 2000 Air Conditioner.

SAVE up to \$200.00 in Factory Rebates on selected models.

SAVE with low, low cooling costs. Save 20% ... 30% ... 35% or
more compared with typical old 6 S.E.E.R. units. Savings
depend on your home, equipment selected, and the
performance of your old, worn-out unit.

SAVE with our fast, expert installation.

Call for details! FREE ESTIMATES!

Rebates may be available, on a new high efficiency gas furnace, from your
local gas company. Call your gas company for more information.

We do L.P. to Natural Gas Conversions



LEADERSHIP
DEALER™

KOCH & WHITE

Heating & Cooling

2608 W. Liberty
Ann Arbor, MI 48103

(313) 663-0204

Look Over These Quality
Previously-Owned Vehicles
and
SAVE BIG BUCKS!

GM AUCTION & NEW CARS

993 OLDS BRAVADA 22,000 miles.....	\$19,900	1993 PONTIAC GRAND PRIX 19,800 miles.....	\$12,900
993 CHEV CORSICA LT 4-dr. 18,400 miles.....	\$9,995	1993 OLD CIERA 4-dr. 14,400 miles.....	\$11,900
993 CHEV LUMINA 2-dr. 13,800 miles.....	\$11,900	1993 PONTIAC SUNBIRD SE 4-dr. 15,200 miles.....	\$9,995
993 BUICK LeSABRE 4-dr. 17,400 miles.....	\$16,900	1992 CHEV GEO METRO 17,200 miles.....	\$6,995

Brand New 1992 Left-overs

No reasonable offer refused

1992 No. 5868—GEO Storm 2-dr.....	Sticker \$15,305	Sale ??
-----------------------------------	------------------	---------

1993 DEMONSTRATORS

1993 Astro Van.....	Sticker \$21,169	Sale \$17,070.22
---------------------	------------------	------------------

QUALITY USED CARS & TRUCKS

993 PONTIAC GRAND AM 4-dr. 18,000 miles.....	\$11,900	1989 BUICK LeSABRE 4 dr. Limited.....	\$6,495
993 DODGE CARAVAN 12,900 miles.....	\$15,900	1988 DODGE CARAVAN.....	\$5,995
993 CHEV BERETTA 10,000 miles.....	\$11,900	1988 CHEV CELEBRITY 4-dr.....	\$4,995
993 CHEV S-10 BLAZER 4-dr.....	\$16,900	1988 CHEV CAMARO 228 IROC Nice car.....	\$8,995
992 CHEV ASTRO VAN Nice van.....	\$12,900	1988 MERCURY GRAND MARQUIS.....	\$5,995
992 CHEV METRO CONV. 7,900 miles.....	\$8,495	1987 CHEV SUBURBAN, 4x4.....	\$8,495
991 CHEV ASTRO VAN.....	\$10,900	1986 OLDS TORONADO 2-dr.....	\$5,995
990 CHEV 1/2-TON PICK-UP.....	\$10,900	1985 FORD 1/2-TON PICK-UP.....	\$3,495
990 OLDS CUTLASS SUPREME 2-dr.....	\$9,995	1984 CHEV SUBURBAN.....	\$3,495
89 OLDS CUTLASS SUPREME 2 dr. 20,000 miles.....	\$7,995	1983 CHEV CELEBRITY 38,000 miles.....	\$3,495

CALL Dave, or Fred

FAIST-MORROW

"Where the Quality Used Cars Are Found"

1500 S. Main St. OPEN TILL 8:00 p.m.
Chelsea MON & THURS
475-8663 OPEN SAT 9-3

Give Ability
a Chance.

1993 National Easter Seal Society

It's leaving me dry. That monthly mortgage payment is all that money going? From

20 YEAR
BIWEEKLY
MORTGAGE

7.750

8.105

APR

Quit spending a fortune. You can eliminate more than 3 years
of payments and save \$15,000 with a 20-Year Biweekly Mortgage.*
Call us today.

*Savings based on \$100,000 loan with 20% downpayment and 7% interest rate with 7.34% APR (annual percentage rate).
Total biweekly payments: 440 payments of \$387.65. Rate subject to change at any time without notice.

Chelsea.....475-1261
Ann Arbor.....733-8300
Dexter.....426-3515

GREAT LAKES
BANCORP

MAYA PLACE

25% OFF-STORE-WIDE
till Saturday, April 2nd

111 S. MAIN, CHELSEA - 475-0055

Church Services

Assembly of God—
FIRST ASSEMBLY OF GOD
 1600 Old US-12, Chelsea
 The Rev. N. James Massey, Pastor
 Every Sunday—
 9:30 a.m.—Coffee and fellowship.
 10:00 a.m.—Sunday school.
 11:00 a.m.—Worship.
 6:00 p.m.—Evening service.
 Every Wednesday—
 7:00 p.m.—Mid-week service.
 Missionettes, Royal Rangers and Bible study with Bill Salomon as teacher.
 First Tuesday—
 10:30 a.m.—Women's ministries.

CHELSEA CHRISTIAN FELLOWSHIP
 377 Wilkerson St.
 Church Tel. 478-8585
 John Dambacher, Pastor
 Every Sunday—
 8:30 a.m.—Fellowship.
 9:00 a.m.—Sunday school for all ages.
 10:00 a.m.—Worship service and Children's Church.
 6:00 p.m.—Evening Service.
 Every Wednesday—
 7:00 p.m.—Family Night.
 Please call if transportation is needed.

Baptist—
FIRST BAPTIST CHURCH OF GREGORY
 The Rev. Richard Mathew, Pastor
 Every Sunday—
 9:45 a.m.—Sunday school.
 11:00 a.m.—Morning worship.
 7:00 p.m.—Evening worship.
 Every Wednesday—
 7:00 p.m.—Mid-week service.
 8:00 p.m.—Choir practice.

NORTH SHARON BAPTIST
 Sylvan and Washburne Rds.
 Bill Winger, Pastor
 Every Sunday—
 10:00 a.m.—Sunday school.
 11:00 a.m.—Morning preaching service.
 Every Wednesday—
 7:00 p.m.—Bible study and prayer meeting.
 Nursery available at all services.

Catholic—
ST. MARY
 The Rev. Fr. David Philip Dupuis, Pastor
 Every Sunday—
 8:00 a.m.—Mass.
 10:00 a.m.—Mass.
 Every Saturday—
 12:00 noon-1:00 p.m.—Confessions.
 8:00 p.m.—Mass.

Christian Scientist—
FIRST CHURCH OF CHRIST SCIENTIST
 1885 Washburn Ave., Ann Arbor
 Every Sunday—
 10:30 a.m.—Sunday school, morning service.
 Every Wednesday—
 7:30 p.m.—Testimony meeting.

Church of Christ—
CHURCH OF CHRIST
 1360 Old US-12, East
 Minister, R.D. Farnell
 Every Sunday—
 9:30 a.m.—Bible classes, all ages.
 10:30 a.m.—Worship service. Nursery available.
 6:00 p.m.—Worship service. Nursery available.
 Every Wednesday—
 7:00 p.m.—Bible classes, all ages.
 First and Third Tuesday of every month—
 7:00 p.m.—Ladies class.

Episcopal—
ST. BARNABAS
 2000 Old US-12
 (Directly across from the Fairgrounds)
 The Rev. Fr. Jarrold F. Beaumont, O.S.P.
 Washing of the feet, mass, laying bare the altar.
 Friday, April 1—
 12:00 p.m. to 3:00 p.m.—The One service.
 Saturday, April 2—
 7:30 p.m.—Vigil.
 Sunday, April 3—
 Easter Sunday. Mass of the day of resurrection.
 Every Sunday—
 10:00 a.m.—Holy Eucharist.
 10:30 a.m.—Nursery.
 10:00 a.m.—Christian Education K-12.
 Every Wednesday—
 7:30 p.m.—Service of Worship and Healing.
 Second and Fourth Tuesdays—Holy Eucharist at the Chelsea Retirement Community.
 Private Confessions—By appointment.

Free Methodist—
CHELSEA FREE METHODIST
 7665 Warkner Rd.
 Mearl Bradley, Pastor
 G. Harry Bonney, Associate Pastor
 Wednesday, March 30—
 7:00 p.m.—Midweek nursery, CLC, Junior and Senior Teens, Prayer & Share, Dad's Group, One Another Groups, Choir.
 Sunday, April 3—
 8:30 a.m.—Early celebration.
 9:30 a.m.—Coffee fellowship.
 9:45 a.m.—Sunday School.
 11:00 a.m.—Morning celebration.
 6:00 p.m.—Choir rehearsal.
 8:00 p.m.—Evening Vespers.

Lutheran—
ST. JACOB EVANGELICAL LUTHERAN
 12501 Rietmiller Rd., Grass Lake
 The Rev. Paul C. Stratman, Pastor
 Every Sunday—
 9:00 a.m.—Sunday school, Family Bible Study.
 10:15 a.m.—Worship service.

FAITH EVANGELICAL
 8775 North Territorial Rd.
 The Rev. Mark Porinsky, Pastor
 Thursday, March 31—
 7:30 p.m.—Maundy Thursday worship with Lord's supper.
 Friday, April 1—
 7:30 p.m.—Good Friday worship.
 Sunday, April 3—
 7:00 a.m.—Easter sunrise worship with communion.
 8:00 a.m.—Easter breakfast.
 8:45 a.m.—Easter game and/or video.
 10:00 a.m.—Easter festival worship.

OUR SAVIOR LUTHERAN
 1915 S. Main, Chelsea
 The Rev. Frank H. Giesel, Pastor
 Thursday, March 31—
 7:00 p.m.—Maundy Thursday worship and communion.
 Friday, April 1—
 7:00 p.m.—Good Friday worship service.
 Sunday, April 3—
 7:00 a.m.—Easter sunrise service and communion.
 8:00 a.m.—Easter breakfast.
 10:30 a.m.—Feast and resurrection worship service.

ST. THOMAS LUTHERAN
 10001 W. Ellsworth Rd.
 (9 miles south and 2 miles west of Dexter)
 Sunday, April 3—
 9:30 a.m.—Sunday school and Bible classes.
 10:45 a.m.—Worship service.

TRINITY LUTHERAN
 5715 M-36, three miles east of Gregory
 Alan R. Stadelman, Pastor.
 Every Sunday—
 8:30 a.m.—Worship.
 9:45 a.m.—Sunday school and Bible study.
 10:45 a.m.—Worship.
 Holy Communion on the first and third Sundays.

ZION LUTHERAN E.L.C.A.
 Corner of Fletcher and Waters Rds.
 The Rev. Mark Weirauch, Pastor
 Sunday, April 3—
 7:00 a.m.—Sunrise service.
 8:00 a.m.—Breakfast.
 9:00 a.m.—Group Sunday school experience.
 10:15 a.m.—Festival worship.

Methodist—
SALEM GROVE UNITED METHODIST
 820 Notian Rd.
 The Rev. Jim Paige
 Every Sunday—
 9:30 a.m.—Church school.
 10:30 a.m.—Worship service.

FIRST UNITED METHODIST
 Parks and Territorial Rds.
 Pastor Wayne Miller
 Every Sunday—
 9:30 a.m.—Worship service.
 10:30 a.m.—Sunday school.

WATERLOO VILLAGE UNITED METHODIST
 8118 Washington St.
 Pastor Wayne Miller
 Every Sunday—
 10:15 a.m.—Sunday school.
 11:15 a.m.—Worship service.

FIRST UNITED METHODIST
 128 Park St.
 The Rev. Richard L. Dake, Pastor
 Wednesday, March 30—
 6:30 p.m.—Prayer group.
 Sunday, April 3—
 8:15 a.m.—Crib nursery opens.
 8:30 a.m.—Worship service. Sunday school for pre-schoolers through sixth grade.
 9:30 a.m.—Fellowship time.
 9:45 a.m.—Sunday school for all ages.
 11:00 a.m.—Worship service with supervised care for preschoolers.
 11:30 a.m.—Active and Creative Time with crafts, music and drama for kindergartners and first graders.
 12:00 p.m.—Fellowship time.
 1:00 p.m.—Seventh and eighth grades United Methodist Youth Fellowship.
 6:00 p.m.—Senior High UMYF.
 Wednesday, April 6—
 8:30 p.m.—Prayer group.
 7:15 p.m.—Study group.

CHELSEA RETIREMENT COMMUNITY CHAPEL
 605 W. Middle St.
 The Rev. Dr. J. Gordon Schleicher
 Every Sunday—
 9:30 a.m.—Worship service.

NORTH LAKE UNITED METHODIST CHURCH
 14111 North Territorial Road
 The Rev. Wayne Hawley, Pastor
 Sunday, April 3—
 9:30 a.m.—Sunday school.
 10:30 a.m.—Worship service.
 11:30 a.m.—Fellowship time.
 6:00 p.m.—Youth group.
 Tuesday, April 5—
 7:15 p.m.—Bible study.
 8:00 p.m.—Choir practice.

SHARON UNITED METHODIST
 Corner Pleasant Lake Rd. and M-48
 The Rev. Peggy Paige, Pastor
 Every Sunday—
 10:00 a.m.—Sunday school.
 11:00 a.m.—Worship service.

Mormon—
CHURCH OF JESUS CHRIST OF LATTER-DAY SAINTS
 1330 Freer Rd.
 Sam Skidmore, branch president
 \$1540-7778 or leave a message at 478-1778
 Every Sunday—
 9:30-10:30 a.m.—Adult and Youth Sunday.
 9:30-11:15 a.m.—Primary School.
 11:30-12:30 p.m.—Priesthood and Relief Society.
 11:30-12:30 p.m.—Sacrament meeting.

Non-Denominational—
CHELSEA HOSPITAL MINISTRY
 Every Sunday—
 10:00 a.m.—Morning service, Chelsea Community Hospital Chapel.

COVENANT
 50 N. Freer Rd.
 The Rev. Siegfried S. Johnson, Pastor
 Every Sunday—
 9:00 a.m.—Church School.
 9:00 a.m.—Bible Study.
 10:30 a.m.—Worship Service.

CHELSEA FULL GOSPEL
 775 S. Main St. (FIA building.)
 John & Sarah Grosser, Pastors
 478-7979
 Every Sunday—
 10:30 a.m.—Prayer and worship celebration.
 6:00 p.m.—Evening celebration.

Every Wednesday—
 7:00 p.m.—Church school classes. (Classes meet in lower level of First Assembly, 1600 Old US-12.)

IMMANUEL BIBLE
 145 E. Summit St.
 Ron Clark, Pastor
 Every Sunday—
 9:45 a.m.—Sunday school, nursery provided.
 11:00 a.m.—Morning worship, nursery provided.
 6:00 p.m.—Evening worship.

Every Wednesday—
 7:00 p.m.—Family hour, prayer meeting and Bible study.

MT. HOPE BIBLE
 12894 Trist Rd., Grass Lake
 The Rev. Joseph A. O'Neill, Pastor.
 Every Sunday—
 10:00 a.m.—Sunday school.
 11:00 a.m.—Morning worship.
 6:00 p.m.—Evening service.

ST. VLADIMIR ORTHODOX CHURCH
 The Rev. Fr. Paul Karas, Pastor
 9900 Jackson Rd.
 (between Steinhilber and Dancer Rds.)
 Sunday Service—
 9:30 a.m.—Hour.
 9:00 a.m.—Holy Confession.
 10:00 a.m.—Divine Liturgy.

NEW LIFE CHRISTIAN CENTER
 50 Freer Rd. (Covenant church)
 Pastors Erik & Mary Hansen
 Every Sunday—
 12:30 p.m.—Praise, worship, Children's Church.
 6:00 p.m.—In home meetings.
 1st Monday of the month—
 7:00 p.m.—Women of Faith meets in homes.

Every Wednesday—
 7:00 p.m.—Praise and prayer.

Presbyterian—
FIRST UNITED PRESBYTERIAN
 2075 Williams Rd., Unadilla
 The Rev. Mary Groty
 Every Sunday—
 9:30 a.m.—Sunday school.
 11:00 a.m.—Worship service.

United Church of Christ—
BETHLE EVANGELICAL AND REFORMED
 Freedom Township
 The Rev. Roman A. Reineck, Pastor
 Every Sunday—
 10:00 a.m.—Worship service.

FIRST CONGREGATIONAL OF CHELSEA
 135 East Middle Street
 The Rev. Rosemary Chaffee, Minister
 Thursday, March 31—
 6:30 p.m.—Maundy Thursday, Tenebrae Family Soup Supper and Communion.
 Friday, April 1—
 1:00 p.m.—Good Friday service at United Methodist Retirement Home Chapel.
 Sunday, April 3—
 7:30 a.m.—Sunrise service and communion.
 8:00 a.m.—Easter breakfast.
 10:00 a.m.—Easter worship and communion, church school and nursery.

ST. JOHN'S
 Rogers Corners, Waters and Fletcher Rds.
 The Rev. Nancy Doty, Pastor
 Every Sunday—
 9:00 a.m.—Worship service, Sunday school.

ST. JOHN'S EVANGELICAL AND REFORMED
 Francisco
 The Rev. Gordon Hills
 Every Sunday—
 10:30 a.m.—Sunday school and worship service.
 First Sunday of every month—
 Communion.

ST. PAUL
 The Rev. Dr. Lynn E. Spitz-Nagel, Pastor
 Wednesday, March 30—
 7:30 p.m.—Chancel Choir rehearsal.
 Sunday, April 3—
 10:30 a.m.—Sunday worship.

Domestic Violence Support Group Begins in Chelsea

The Domestic Violence Project/Safe House will be providing a weekly drop-in support group for women who have been or are in an abusive relationship. This will be held every Wednesday from 6:30 to 8 p.m. at First Congregational church, 121 E. Middle St., Chelsea, beginning April 6. For more information call the Domestic Violence crisis line, 996-5444.

Domestic Violence Project/Safe House Needs Volunteers

Domestic Violence Project/SAFE House, which provides services to survivors of domestic violence, needs your help! Volunteers are needed in all program areas including answering the crisis line, providing child care, counseling, facilitating support groups, and public speaking. Volunteers are also needed for the On-Call Team, which provides immediate assistance to survivors of domestic violence after an arrest has been made. Training is provided free and begins May 13.

If you want to take an active part in stopping domestic violence in our community, there is a place for you in one of these programs! Please call 996-5444 to schedule an interview. People of color and formerly battered women are especially encouraged to apply. Men are encouraged to apply for the Children's Program.

Chelsea Care Halts Sale of Tobacco Products

Michigan Academy of Family Physicians launched its Health 2000 Award Program this month with a presentation to Chelsea Care Pharmacy in recognition of its policy to cease the sale of tobacco products. Dr. Mindy Smith, M.D., of Chelsea, and an active member of the Michigan Academy of Family Physicians, a 2,700-member state medical specialty society, presented an award to Einar Tjolsen, pharmacist/director, Carrie Coeselman, Diann Murphy, Paula Muhs, and Amy Hetzler, pharmacists at Chelsea Care.

According to information from the Michigan Pharmacists Association, over 60 pharmacies from around the state have ceased the sale of tobacco products. Over the next several weeks the Academy will present awards to all pharmacies identified to date.

In presenting the award, Dr. Smith, "the MAF and the discipline of family medicine embrace the promotion of healthy lifestyles and preventive care as an integral part of their existence and is pleased to recognize Chelsea Care for their efforts in health promotion."

Marion Merrell Dow, Inc., of Kansas City, Mo., has provided an educational grant to the Academy in support of this program.

The Michigan Academy of Family Physicians represents some 2,700 family physicians and medical students and is headquartered in Okemos. It is a constituent chapter of the American Academy of Family Physicians, the national medical specialty society representing over 75,000 family physicians nationwide.

Aquatic Club . . .

(Continued from page 11)
 Matt Moffett—200 free, 2:38.41; 200 medley relay, 2:34.62.
 Ashley Augustine—50 breast, :39.27; 100 I.M., 1:22.57.
 Andy Hack—50 free, :30.41; 50 fly, :36.23; 100 I.M., 1:17.79; 200 medley relay, 2:28.07.
 Jeff Heydlauff—100 I.M., 1:24.96; 200 medley relay, 2:28.07.
 Christine Broshar—200 free, 2:38.42.
 11-12 age group—
 Emily Taylor—100 free, 1:09.16; 200 free, 2:32.56.
 Josh Hack—50 free, :25.49; 100 free, :57.31; 50 back, :34.64.
 Debbie Adams—100 free, 1:10.18.
 13-14 age group—
 Chris Frayer—100 free, :57.28; 200 free, 2:07.45; 100 fly, 1:09.61.
 Kim Grossman—50 free, :27.12; 100 back, 1:10.17.
 Cara Heitman—100 free, 1:08.10.
 Rob Frayer—100 back, 1:07.79; 50 back, :32.37; 200 I.M., 2:28.59.
 Sarah Broshar—50 free, 27.98; 100 free, 1:06.90; 100 breast, 1:19.90.

Computers analyze the information every time your food purchase is scanned at the supermarket checkout counter. Stores use the data to track profits and decide how much shelf space to devote to a particular product.

CENTRAL STREET STATION
 Folk Art & Country Wares
 Handcrafted Furniture
 Mon.-Fri. 9:30-6 Sat. 12-5
 3207 Central-Dexter • 426-8606

Life Insurance
 More than just a nice touch
 When it comes to protecting your family, life insurance is more than a nice extra touch - it's a necessity.
 Keep your family safe. Depend on Farm Bureau Life Insurance Company of Michigan, backed by 40 years of financial stability.
 Making your future more predictable.
FARM BUREAU LIFE INSURANCE
 DAVE ROWE CPCU
 121 S. Main St.
 Chelsea, MI 48118
 Phone: 478-9186

COMING SOON
April 8, 9, 10
BUILDERS HOME IMPROVEMENT SHOW
 Washtenaw Farm Council Grounds
 5055 Ann Arbor-Saline Road
 For information on exhibit space call Home Builder's Association **996-0100**

SOUTH HOUSE
BED & BREAKFAST
 Not just a room, a real treat!
 Tel: 313 / 475 • 9300
LISE THOMPSON & STEPHEN AKERS, Proprietors
 120 SOUTH STREET • CHELSEA, MICHIGAN 48118
SPECIAL- \$12.00 off with this ad!
 Use now, or save for future visiting friends & family. Expires 3/31/94

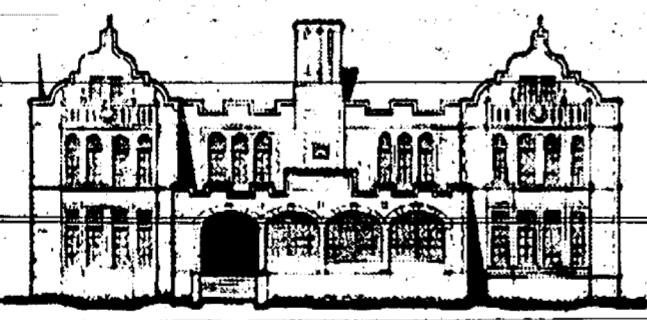
Pick-Up A Copy Of

The Chelsea Standard
IN CHELSEA AT:
 • Arbor Nook - Chelsea Hospital Gift Shop
 • Cavanaugh Lake Store
 • Chelsea Office Supply
 • Chelsea Pharmacy
 • Chelsea 76
 • Chelsea Shell Service
 • D & C Store
 • Elias Bros. Big Boy
IN ANN ARBOR AT:
 • Inverness Inn
 • North Lake Country Store
 • Polly's Market
 • Tower Mart Party Store
 • Village Bakery
 • Village Mobil
 • Vogel's Party Store
IN GRASS LAKE AT:
 • Clear Lake Party Store
 • Savetime
 • Waterloo Village Market
IN MANCHESTER AT:
 • The Back Door Party Store
IN UNADILLA AT:
 • Unadilla Store
IN PINCKNEY AT:
 • Portage Lake Trading Post
IN STOCKBRIDGE AT:
 • Stockbridge Pharmacy
IN DEXTER AT:
 • Dexter Hop-In
 • Dexter Party Store
 • Dexter Pharmacy
 • Huron Creek Party Store
 • Huron River Party Store
 • Main Street Party Store
 • Mugg 'N Bopp's
 • Speedway
 • Sude 'N Stuff
IN GREGORY AT:
 • Tom's Market

The Chelsea Standard
PERSONALIZED STATIONERY SALE

Rytex Deckle Edge Vellum Stationery **Now \$17.95** (plus sales tax) **regularly \$28**
Beautiful.
 A distinctive deckle edge makes this quality letterpaper a statement in fine taste. And personalized too.
 Stationery or notes measure 5 1/2" x 7 1/2". Available in shades of ivory, white, pink or blue with a choice of blue, grey or brown ink for imprinting. Gift boxed: 100 personalized sheets or notes, 100 personalized envelopes.
 Suggestion: 50 extra, non-personalized sheets for second pages...only \$5.00 with order.
 Place your mail order today!
THE CHELSEA STANDARD
 300 N. Main, Chelsea
 Deckle Edge Vellum \$17.95 each box.
 INCLUDES: () (check) 50 extra, plain sheets @ \$5.00.
 Imprint Name _____
 Street _____
 City _____
 State _____ Zip _____
 Initials for notes: _____
 Check choice of stationery or notes, paper color & ink color:
 STATIONERY: Brand _____ Doses (L999-SAD)
 NOTES: Brand _____ Doses (L999-SAD)
 Paper color: () Ivory () White () Pink () Blue
 Typestyle: () 11L () MC () VB (initials on notes only)
 Ink color: () Blue () Grey () Brown
 Ordered by _____
 Address _____ Apt. _____
 City/State/Zip _____
 Please add sales tax to prices. Phone _____
 () Charge () Payment enclosed. Sorry, no C.O.D.'s

\$ Money Management \$

Prepared by the Michigan Association of Certified Public Accountants

Deciphering Tax Talk

With the passage of a new tax law and the arrival of tax season, taxes are on everyone's minds and lips. To help you better understand all that tax talk, the Michigan Association of CPAs offers the following definitions of common terms.

Adjusted Gross Income (AGI)—The amount of income used as the basis for determining your eligibility for certain deductions. Specifically, it refers to the balance you obtain after reducing your gross income by certain adjustments and deductions, such as alimony and deductible contributions to Individual Retirement Accounts (IRAs).

Taxable Income—For individuals, taxable income is adjusted gross income reduced by certain deductions, adjustments, and personal exemptions. It is the amount you use as the base to calculate your tax liability.

Marginal Tax Rate—The tax rate at which each additional dollar of income over a specific ceiling is taxed. For example, under the new tax law, married individuals filing jointly are subject to a marginal tax rate of 36 percent on taxable income in excess of \$140,000.

Capital Gains Tax—The tax paid on the gain realized on the sale or exchange of a capital asset, such as stocks and bonds. The current maximum capital gains tax is 28 percent.

Luxury Tax—A 10 percent excise tax that applies to luxury cars valued at \$30,000 or more for 1993. As a result of the new tax law, in future years this \$30,000 threshold will be indexed for inflation. The new tax law repealed the luxury tax on equipment installed after 1990 to help disabled people operate a vehicle. It also did away with the luxury tax on big-ticket purchases of boats, aircraft, jewelry and furs.

Casualty Loss—Casualty losses result from a sudden, unexpected or unusual event, such as a fire, hurricane or flood. Within certain limits, personal casualty losses are deductible from your AGI.

Child and Dependent Care Credit—A credit of up to 30 percent of

the expenses you incur for care of a qualified dependent when the expenditures make it possible for you to work.

Dependent—For tax purposes, dependents are individuals whom you support financially, and meet certain other requirements, such as relationship, residency, and income tests.

Dependency Exemption—A fixed deduction that you may claim for any individual who qualifies as your dependent. For 1993, each exemption is worth \$2,350. The exemption phases out if your AGI exceeds \$108,450 for single individuals, \$162,700 for married individuals filing jointly, \$135,600 for heads of household, and \$81,350 for married individuals filing separately.

Earned Income Credit—A credit of up to \$3,370 is available to lower income taxpayers. The 1993 tax law expanded the credit to include some childless couples as well as those with children, beginning in 1994.

Itemized Deductions—Deductions from your AGI for such items as medical expenses, state and local taxes, charitable contributions, unreimbursed employee business expenses, moving expenses, qualifying home mortgage interest, investment interest expense and casualty and theft losses. There are specific requirements for each of these items. In most cases, taxpayers whose total itemized deductions exceed the standard deduction (see below) can itemize their deductions.

Miscellaneous Itemized Deductions—These include certain unreimbursed job and business expenses, expenses directly connected with the production of income, and fees for tax-preparation services. Miscellaneous expenses are deductible only when the combined total exceeds 2 percent of your AGI.

Moving Expense Deduction—A deduction for certain expenses necessitated by an employment-related job transfer, provided that the distance between the taxpayer's new job and former home is at least 35 miles farther than the distance between the taxpayer's old job and the former residence. For tax years beginning in 1994, the distance test is increased from 35 to 50 miles.

Standard Deduction—A deduction that may be claimed by those who choose not to itemize deductions on their tax return.

If you're still unclear about the meaning or relevancy of these and other tax terms, consult your CPA.



FAVORITE CHARACTERS from history were portrayed in a dress-up day for 5th grade students in Mrs. Stevens' class at South school. Above are shown Albert Einstein (Nick White) and Abraham Lincoln (Derek Klink).

New Brochure Touts Michigan As Being Tops in Auto R&D

Michigan's supremacy in automotive research and development is the message Michigan First is sending with a new brochure directed to both in-state and out-of-state audiences.

"Michigan, the State of the Future for Automotive Research and Development" is an eight page, three-color brochure. It uses photos of sporty, futuristic cars from Chrysler, Ford and GM to bring the point home that Michigan is where the auto industry creates the future.

"Michigan's strength is not only in the manufacturing of cars and trucks," said John Currie, Michigan First president. "It is also in the brilliant minds, the vision and the engineering expertise we have available in this state."

He noted that Michigan has the largest concentration of advanced vehicle research, development and engineering resources in the world. Michigan has 98 major automotive research and development centers, including those of Chrysler, Ford, General Motors, Toyota, Honda, Mazda, Hyundai, Nissan, Volkswagen and Saturn. Eighty-six percent of the U.S. technical centers for auto suppliers are also in Michigan.

The Automotive R&D brochure is the first in a series of publications on

Michigan's special strengths. Michigan First, the non-profit corporation established to attract new business to Michigan, is also producing attraction pieces for the state's target industries. Wood products, plastics and Michigan's trend-setting telecommunications policies and outstanding infrastructure are the next topics Michigan First will cover.

"We also are working on some general 'business in Michigan' booklets and brochures," Currie said. "We have seen a real void in letting our own people—as well as folks in other states—know what good things are happening in Michigan's business climate. The brochures we are producing will help get that word out. Material on these subjects is often three or four years old, and does not include the exciting developments taking place in the state today."

The Auto R&D brochure is available to local economic development agencies. Many have begun using it as a helpful addition to their own materials. Michigan First introduced the brochure at the February Society of Automotive Engineers' show, where Michigan First worked with the Greater Detroit Chamber of Commerce to tout some of the state's advantages. The Chamber is continuing to use the brochure.

The Chelsea Standard, Wednesday, March 30, 1994

15

RONALD SHARP, J.D.

Specializing in
**PROBATE
WILLS
LIVING TRUSTS
REAL ESTATE**

426-0420

8099 MAIN ST
DEXTER



The first fraternity house in the U.S. opened at Williams College, Williamstown, Mass. in 1876.



ORTHODONTIST
RAYMOND P. HOWE
D.D.S., M.S.

515 South Main Street
Chelsea
Telephone (313) 475-2260

GEE FARMS

14928 Dunkerhill Rd.
Stockbridge



Phone
(517) 769-6772

Open Daily 8 a.m.-6 p.m.

Flowering Trees, Shrubs & Evergreens
BULK & PKG. GARDEN SEEDS
ONION SETS — DORMANT OIL

BIRD FEEDERS
40% OFF

911

Can your home be located quickly
in case of an emergency?

A reflective address sign on your mailbox is the answer!

The Fire Dept., Police and Ambulance Drivers will find your home quickly if you have a large, reflective sign!

CHELSEA BOY SCOUT TROOP 454

is sponsoring a sale of reflective sign kits.

The kit contains a 6"x18" green sign, two sets of address numbers and 2 screws and washers for the normal mailbox wood post installation.

The price is \$20 per kit.

Scouts will be canvassing the area starting March 26.

For further information contact

Matt Donnellan, (313) 428-8364 or 428-9122

German

Translation Service

8050 Mester Rd., Chelsea, MI 48118

Wishes Our Friends and Neighbors
A HAPPY EASTER

FAX (313) 475-3262

(313) 475-3262



Over 20 Years of Satisfied Customers
DON POPPENG
Used Car Sales
PALMER MOTOR SALES

475-1800
475-3650

See Don for Your Next New or Used, Car or Truck.
You'll be happy you did!



The first parking meter in the U.S. was installed in Oklahoma City, OK on July 19, 1935.

GARY KOCH CONSTRUCTION



- CONCRETE
- POLE BARN
- REMODELING
- BOBCAT WORK

LICENSED & INSURED (313) 426-0660

Do you have...

Trouble Hearing?

- IN RESTAURANTS OR CROWDS?
- OVER THE TELEPHONE?
- WHEN YOUR GRANDCHILDREN SPEAK?
- IN CHURCH?
- TO FAMILY OR FRIENDS?

Chelsea Community Hospital's Audiology/Hearing Aid Department offers hearing tests, hearing aid evaluations, and hearing aid repairs. To make an appointment please call Deborah Olsen, Certified Audiologist, at 313/475-3924.

Most major insurances accepted.



Chelsea
Community
Hospital

Audiology Department

TRUST H&R BLOCK

- Income taxes are our only business.
- We have more experienced tax preparers than anyone in the business.

It's Why America Returns.

H&R BLOCK



CHELSEA - 1080 S. MAIN - 475-2752

7.53%*

Don't let your IRA
retire before you do.

With today's lower interest rates, some IRAs aren't the hard workers they used to be. We can prepare a hard report that will show you how much your IRA will be worth when you're ready to retire.

Don't take chances with your retirement savings. To find out if your IRA could be earning more, call or stop by today.



DEB BAUER
INVESTMENT REPRESENTATIVE
134 W. Middle St., Suite 5
HERE IN CHELSEA!
(313) 475-3519

Edward D. Jones & Co.

Member New York Stock Exchange, Inc. and Securities Investor Protection Corporation

*Rate expressed as the lower of yield to maturity or yield to call on A-rated corporate bonds effective 3/23/94. Subject to availability. Market risk is a consideration on investments sold prior to maturity.

PAGE
DEADLINE:
NOON,
SATURDAY
Phone
475-1371

PUT IT IN THE WANT ADS FOR RESULTS

Just
Phone
475-1371

Automotive 1

'82 OLDS CUTLAS CIERA — Runs well. High miles, good student car. \$500 firm. 475-9932 after 5 p.m. c45
'84 CAMARO Z28 — T-tops, newly painted black, rebuilt engine. \$2,900 or best offer. Call (517) 596-3240. c45
'84 GMC PICK-UP S-15, with cap. \$1,000 or best offer. 475-0100. c46-2
'73 to '79 Ford F-Series tailgates for sale. One new in box, \$80. One other used. Call 1 (517) 764-6136. c33ff

BODY SHOP

COMPLETE FULL TIME
Estimates Available

PALMER FORD

222 S. Main 475-1301
17th

Motorcycles 1a

1985 HONDA MAGNA V45 — Excellent condition, 8,600 miles. Includes 3 helmets, \$2,200. Call 475-3735 after 4 p.m. c45

Farm & Garden 2

ROUND WIRE CORN CRIB for sale. 1,000 bushels. \$250. Call 475-3596. c45

JOHN DEERE 750 no-till drills for rent. Single 15-ft. or two 15-ft. with tandem hitch. Also, custom drilling available. Ph. 1-517-432-8847 or 522-8705 or 422-437. c43

Recreation Equip. 3

SWIMMING POOL — Above ground, 21 ft., excellent condition. Great family fun. Offers considered. You take down. Call 475-3430. c45

For Sale 4

DEER CREEK Campground membership in Stockbridge. Life-time AOR membership. \$6,500 value. Sell for \$2,825. Ph. (313) 728-9354 after 4 p.m. c48-4

LEARN A FOREIGN LANGUAGE at home. Old established publisher. Free brochure. Lockwood's, Box 123, Dundee, MI. 48131. 313/529-3275. c46-3

SATELLITE SYSTEMS — \$995. Ask for Conrad, (313) 475-4400. c42ff

FIREWOOD — Semi-load of oak and hickory logs, \$650. Call 475-8183. c49-9

FREE! FREE! FREE! — Barnwood for heating. Call 475-7069. c45-5

TREE SALE

WATERLOO TREE FARM

PINES
COLORADO BLUE SPRUCE
Large, perfect trees. Great for property lines and windbreakers. Bugged and burlapped.
(313) 475-7631 c47ff

Printing

BUSINESS CARDS

personalized, imprinted
business & social

• STATIONERY • NOTEPAPER

• NAPKINS • MATCHES

• PLAYING CARDS & MORE!

The Chelsea Standard
300 N. Main
Ph. 475-1371 c52ff

Garage Sales 4b

4-FAMILY GARAGE SALE — Thurs., March 31, 9 a.m. to 4 p.m. 121 Wilkinson St., Chelsea. c45

Dexter United Methodist Church

RUMMAGE SALE

Friday, April 15
8:30 to 5

Saturday, April 16
9:00 to 12:00

NEWKIRK LODGE

7643 Huron River Dr., Dexter c47-3

GARAGE SALE — Cleaned out all 3 floors. Sofa and matching chair, other furniture. Kids things. Women's large size clothes. Lots and lots of nice misc. items. Thurs. & Fri., March 31, and April 1, 9-5. Sat. 9 April 2 to noon. 520 Garfield, corner of Lincoln St. c45

RUMMAGE SALE

at 1st Congregational Church
121 E. Middle

Thurs., April 7 and Fri., April 8
A little of everything.
Come look and see! c46-2

Antiques 4c

AGE-OLD CHELSEA ANTIQUES MARKET April 9-10. Hundreds of Dealers. Chelsea Fairgrounds. 20 miles west of Ann Arbor. I-94 Exit #159. Sat. 7-6, Sun. 8-4. 1(800)OLD-N-GOOD. c46-2

BUYING OLD STUFF from 1960's and earlier. Call "Mom & I Antiques." 475-9297/(517) 764-4768. c50-6

ANN ARBOR ANTIQUES MARKET — THE BRUSHER SHOW, Sunday, April 17, 6 a.m.-4 p.m. 5055 Ann Arbor-Saline Rd. Exit 175 off I-94. Over 350 dealers in quality antiques and select collectibles. Admission \$4.00. 26th season. The original! Winter hours: Wed.-Sat., 12-5. c43-3

UPTOWN ANTIQUES and LITTLE WARES — Primitive and Victorian, linens and china; quilts and baskets; glass and jewelry; 30's, 40's and 50's collectibles. 40% off entire stock, Mar. 2-31. In the Sylvan Building, Ph. 475-6940. Winter hours: Wed.-Sat., 12-5. c43-3

Antiques 4c

WANTED — Old advertising items, booklets and boxes, books, dishes, fountain pens, jewelry, quilts, sewing items and lace. Anything old. No big furniture. Call Jean Lewis, 475-1172. c43-2

Real Estate 5

RIVERFRONT/DEXTER — 1.2 acres paved, gas, 150' frontage. \$55,000. Ph. 426-2299. c46-3

BY OWNER — 5 acres, quad level, 3-bedroom, 1 1/2 bath, deck, 2-car attached garage, horse pen, pole barn, some landscaping and garden. Fowlerville schools. \$130,000. Ph. (517) 223-7156 or (313) 475-3069. c45-2

CHELSEA — By owner — near H.S., 2-story, 4 bdr., 3 bath, large kitchen for the gourmet cook, living rm, formal dining rm, family rm/tirel, finished walk-out basement/tirel, large backyard, new lg deck. \$189,900. 475-7678. c45

CHELSEA SCHOOLS — Rolling home sites. Connects to state sanctuary. Black-top, mature trees, 7.6 acres. \$62,000 or 2 acres \$46,000. Ph. 475-3607. c45-2

New Home For Sale
Chelsea schools, 2,300+ sq. ft., 4 bedrooms, 2 1/2 baths, including ceramic tile, jacuzzi, tub and skylight, fireplace, hardwood floors, walk-out basement. Beautiful site overlooking North Lake. \$229,900.

DUANE LUICK, Builder
Call: 475-3590
or 475-3209 c45-5

RIVERFRONT/DEXTER — 1.2 acres paved, gas, 150' frontage. \$55,000. Terms possible. Ph. 426-2299. c46-3

Mobile Homes 5a

DON'T WASTE your money renting. Own a beautiful 1991 Prestige Mobile Home, 2-bedrooms, central air, patio on a beautiful landscaped lot in Ann Arbor. A must see, \$24,000. Call 741-0708 after 5 p.m. c45-4

Animals & Pets 6

Red Barn Kennels
Offering dog obedience classes, training, and off-leash, starting week of April 4. Call 475-1704. c46-3

PET SITTING at your home, references, experienced. Call Sheri, 475-8407. c49-6

LIVE TRAPS — \$4/day rental plus deposit. Farmer's Supply, 122 Jackson St., Chelsea. 475-1777. c26ff

EMERGENCY RESCUE — 24 hour, 7 days. Humane Society of Huron Valley, 662-2374. c47ff

SPAY/NEUTER CLINIC — Humane Society of Huron Valley, 662-4365, 9-12, 2-4. c47ff

LOST & FOUND 7

LOST-FOUND-ADOPTABLE PETS
ANIMAL SHELTERS

HUMANE SOCIETY OF HURON VALLEY
(313) 662-5585
3100 Cherry Hill Rd., Ann Arbor
(off Plymouth Rd. at Dixboro)
7 days, Noon-6 p.m.

Frank Grohs
CHEVROLET-Geo
THE
DISCOUNT OUTLET
426-4677

We Buy Used
Cars & Trucks
Bring your title
and a smile!

1993 LUMINA EURO
V-6. Loaded \$13,945

1993 S-10 PICK-UP
4.3V-6, auto., air \$10,495

1992 CAMARO
T-tops, V-8.
Loaded \$13,995

1992 EXT ASTRO CL
Loaded \$13,895

New Hours:
Mon. & Thurs., 9 to 9
Tues., Wed., Fri., 9 to 6
Sat., 9 to 2

7128-7140
Dexter-Ann Arbor Rd.
in Historic Dexter
Ph.
426-4677

Palmer
FORD-MERCUY
MICHIGAN'S OLDEST
FORD DEALER
CALL 475-1800

ASK ABOUT FORD'S NEW
USED CAR LEASING
PROGRAM
WITH LOW, LOW PAYMENTS.

1993 LINCOLN TOWN CAR
Loaded, 20,000 miles.
Only \$21,900

1993 FORD TAURUS WAGON.
Red. Third Seat, 8,000
miles. Only \$14,900

1987 CHEVY CAPRICE
One owner. Sharp \$2,995

1985 FORD CONVERSION
VAN. Sharp. \$4,495

1989 FORD AEROSTAR
One owner. Sharp \$6,495

1993 FORD TAURUS
Loaded, silver.
Only \$13,300

1991 FORD TEMPO
4-door. Loaded.
Only \$6,995

1991 FORD PROBLEX
Loaded. Only \$9,495

1990 MERCURY SABLE
Locally owned.
Only \$7,995

Palmer

Lost & Found 7

REWARD for Black Shepherd Dog lost near Fletcher and Dexter-Chelsea Rd. 475-7474. c45
LOST — Large black and white male English Shepherd Dog. Dexter-Chelsea Rd. area. Ph. 426-3415. c45

WEDDING RING FOUND in Village Plaza parking lot, March 19. Ph. 475-2679. c45

Help Wanted 8

IF YOU WANT WORK
WE WANT YOU!!

NO EXPERIENCE?
NO SKILLS?
NO PROBLEM!!

We are looking for those who have Reliable Transportation, and are willing to work TODAY!!

• FACTORY JOBS
• GENERAL LABOR
• LIGHT ASSEMBLY

THE EMPLOYMENT
CONNECTION

331 Maity Dr., Suite 1,
Ann Arbor, MI (313) 663-2525 c45

PRESS TRAINEE
PRESS OPERATOR

Looking for more personal time? Here is an opportunity to work the Four Shift Work Plan, 3 or 4 days off each week. Book manufacturer has immediate openings for press trainees and press operators. This is an opportunity to join an employee stock owned company with competitive wages and benefits. For those interested in being part of a team apply to Human Resource.

BRAUN-BRUMFIELD, INC.
100 N. Steeple Rd.
P.O. Box 1203
Ann Arbor, MI 48106
EOE c45

Deli Help
Some experience
Mon.-Fri., 9 to 3
Week-End Cashiers
Sat.-Sun.-Mornings
Apply in person

Tower Mart
528 N. Main, Chelsea
475-9270 c45

EARNING TOP DOLLAR? If not, check out Petra Fashions. Free \$500 sample kit and training. Must have car and phone. For more information call Jean at (517) 529-9810. c45

LANDSCAPE Constructors, Inc., seeks construction laborer. Landscaping or carpenter experience helpful. Start \$8 per hr. Ph. 475-3116. c45

Help Wanted
MANAGER

Due to expanding business, we are now hiring management and drivers.

Apply in person
CLASSIC PIZZA
Ph. 426-1900
8015 Huron St., Dexter c45

Secretary
Small electronics manufacturer seeks secretary, 4 to 6 hrs. per day, flexible scheduling. Should have familiarity with word processing and front office procedures. Strong proofreading skills are essential. Apply in person or send resume to Jodon, Inc., 62 Enterprise Dr., Ann Arbor 48103. c45

PRINTED CIRCUIT BOARD
MANUFACTURER

is accepting applications for Plating operators.
Apply at 7232 Jackson Rd., Ann Arbor. (Jackson and Baker Rd. area.) c45

Palmer
FORD-MERCUY
MICHIGAN'S OLDEST
FORD DEALER
CALL 475-1800

ASK ABOUT FORD'S NEW
USED CAR LEASING
PROGRAM
WITH LOW, LOW PAYMENTS.

1993 LINCOLN TOWN CAR
Loaded, 20,000 miles.
Only \$21,900

1993 FORD TAURUS WAGON.
Red. Third Seat, 8,000
miles. Only \$14,900

1987 CHEVY CAPRICE
One owner. Sharp \$2,995

1985 FORD CONVERSION
VAN. Sharp. \$4,495

1989 FORD AEROSTAR
One owner. Sharp \$6,495

1993 FORD TAURUS
Loaded, silver.
Only \$13,300

1991 FORD TEMPO
4-door. Loaded.
Only \$6,995

1991 FORD PROBLEX
Loaded. Only \$9,495

1990 MERCURY SABLE
Locally owned.
Only \$7,995

Palmer

CLASSIFICATIONS

Automotive.....1

Motorcycles.....1a

Farm & Garden.....2

Equipment, Used, Food.....3

Recreation Equip.....3

Real Estate.....5

For Sale (Home).....4a

Garage Sales.....4b

Antiques.....4c

Real Estate.....5

Land, Homes, Cottages.....5a

Mobile Homes.....5a

Animals & Pets.....6

Lost & Found.....7

Help Wanted.....8

Adult Care.....9

Child Care.....10

Wanted.....11

Wanted to Rent.....11a

For Rent.....12

Business, Apartments, Land.....13

Misc. Notices.....13

Personals.....14

Entertainment.....15

Bus. Services.....16

General.....17

Carpentry/Construction.....17

Scavenging/Landscaping.....17

Maintenance.....17

Teaching/Instructor.....17

Bus. Opportunity.....18

Thank You.....19

Memorials.....20

Legal Notices.....21

CLASSIFIED ADS THANK YOU/MEMORIAL

CASH RATES:

10 figures.....\$1.00

100 figures over 10.....\$1.00

When paid by noon Saturday

CHARGE RATES:

10 figures.....\$3.00

Minimum charge: \$5.00

All advertisers should check their ad the first week. The reader cannot accept responsibility for errors on ads received by telephone. We will make every effort to make them as accurate as possible. Refunds may be made only when an error has been made after the first week that it appears.

CASH RATES:

50 figures.....\$3.00

100 figures over 50.....\$3.00

When paid by noon Saturday

CHARGE RATES:

50 figures.....\$3.00

Minimum charge: \$5.00

DEADLINES

CLASSIFIED PAGES

Saturday, 12 noon

"CONTINUED" CLASSIFIEDS

Monday, 12 noon

Help Wanted 8

Help Wanted 8

OUTSIDE LAYOUT
BOOK MANUFACTURER

Thomson-Shore, Inc., a leader in quality book manufacturing is expanding its Outside Layout Program. In addition to having a history of a well managed program with a consistent work flow and jobs which are cut, sequenced and organized on top quality materials, we offer:

Benefits:
*Industry leading revised per flat rates.
*Two weeks paid vacation per year.
*HMO medical holidays per year.
*HMO medical benefits at group rates.

Job Requirements:
*Minimum of 3 years stripping experience.
*Ability to strip half-tones is desired, but not essential.
*Consistently, throughout the entire year, strip a minimum of 1500 quality pages per week.

If you feel you are qualified and would like to join the Thomson-Shore Team by becoming a part of this Outside Layout Program, please stop by, in person, by Friday, April 8, 1994, and fill out an application at:

Thomson-Shore, Inc.
7400 W. Jay Rd.
Dexter, MI 48130-9701
EOE c45

DAPCO — In Dexter, now accepting applications for light assembly work, full time, days and nights.

DAPCO INDUSTRIES
2500 Bishop Circle East
Dexter

Take Baker Rd. to Dan Hoey Rd., east to Dapco. (313) 426-8900. c46-2

Attention Moms

Are you thinking about going back to work? Join the Pampered Chef and turn your love of cooking into a profitable business. Flexible hours, excellent earnings. Call Kathy (517) 851-7983.

("The Kitchen Store that comes to your door.") c45

NOW HIRING

Sales clerks, part-time, flexible scheduling. Selling knowledge a help. Students, moms and retirees are our best employees. Minnesota Fabrics, 345 N. Maple, Ann Arbor, for applications: 662-4449 for information. c45

Palmer
FORD-MERCUY
MICHIGAN'S OLDEST
FORD DEALER
CALL 475-1800

ASK ABOUT FORD'S NEW
USED CAR LEASING
PROGRAM
WITH LOW, LOW PAYMENTS.

1993 LINCOLN TOWN CAR
Loaded, 20,000 miles.
Only \$21,900

1993 FORD TAURUS WAGON.
Red. Third Seat, 8,000
miles. Only \$14,900

1987 CHEVY CAPRICE
One owner. Sharp \$2,995

1985 FORD CONVERSION
VAN. Sharp.

LITTLE WANT ADS! BIG PLUSES FOR BIG RESULTS!

Washtenaw County's Busy Marketplace . . .

Quick, Economical Results . . .

Give 'em a try! . . . Ph. 475-1371

Help Wanted 8 Help Wanted 8 Help Wanted 8 For Rent 12 Bus. Services 16 Bus. Services 16 Bus. Services 16 Card of Thanks 19

Help Wanted 8

PS SUMMER ALL YEAR at Chelsea Cleaners

We're looking for a friendly, hard-working, responsible and permanent part-time presser. Will train.

Apply in person
CHELSEA CLEANERS
113 Park St., Chelsea
-c45-2

Countryside Builders

we need full time laborer
Call 475-9153
-c45

Real Estate One.

Nelly Cobb
(313) 475-7296
Your Homeowner Specialist

THINK SUMMER!

This almost new 3-bedroom home on extra lg. lot offers direct access to the ever popular Silver Lake. Flat deck ski boat included with full price offer \$119,000.

GET-AWAY-HOME

Perfect investment for that home away from home. 2 bedrooms, family room with fireplace on double lot. Adjoining State Land with direct access to Sugar Lake. \$89,900.

INCOME!

This wonderfully spacious 10-room 2-bath home offers endless possibilities. Exiting outside stairway for that possible upstairs apartment. \$114,500.

COMPLETE PRIVACY

is yours in this newer Custom Cape Cod. 3 bdrms, 2 1/2 baths, 32x74 wood pole barn. Partially fenced for horses. Solitary wooded 10-acre site. \$224,900.

STOCKBRIDGE

Wonderful old home for the handyman. 4 bedrooms, 2 baths, some original woodwork. Newer 3-car attached garage. On 1 acre. Additional 10 with barns may be purchased separately. \$74,900.

ANN ARBOR OFFICE: 993-1616

McKERNAN REALTY, INC.

1-517-3737 or Cathy Hall 475-7079

NEW CUSTOM BUILT RANCH

It's time to pick your counter tops and carpet. 3 bedrooms, master has walk-in closet & bath, large deck & pantry overlooking 2+ country acres. Chelsea Schools. \$139,900.

BUILD YOUR OWN DREAM HOME

on 10 rolling acres. Walk-out basement possible. Manchester Schools. \$28,500.

CALL CATHY HALL 475-7079

MOVE YOUR FAMILY IN NOW!

Imagine 4 bedrooms, living room, family room with fireplace, formal dining, new kitchen including all appliances, Florida Room A/C and sprinkler system. This is a bargain! \$139,500.

PRIME WOODED SETTING

8.5 acres of woods sided by State Land. Great location! Chelsea Schools. \$45,000.

STUDIO APARTMENT

in Chelsea, off-street parking, 2 blocks from downtown. \$975 per month, utilities included. Ph. daytime 971-1270, or evenings 475-0649. -c45

2-BEDROOM DUPLEX

Gregory/Pinkney area. New refrigerator, stove, washer and dryer. Living room 20'x14', formal dining room, large kitchen, solarium. Unique country setting, no yard work. Includes garbage pick-up and water. \$515 plus utilities. Sorry, no pets. (313) 498-2543. -c46-2

OFFICE SPACE

in downtown Chelsea. Second floor, 3 rooms. Heat furnished. Available April 1. Ph. 475-3287. -c45H

2-BEDROOM APT.

409 S. East St. 2nd floor, \$450 plus utilities. No pets. Prefer no children. Evenings, 475-1824. -c40H

STOCKBRIDGE DUPLEX

2 bedrooms. Wash and dry hookups, new carpet. \$475. (313) 697-7187. -c45-4

CLEAR LAKE

2 bedroom, 1 bath. Like new. No pets. Reference, credit check. \$700 per mo. Ph. (904) 284-3800. -c45-2

SPEAR

YOUR COMMUNITY REALTOR

Chelsea Subway

2 positions open

Are you looking for extra cash? Want to work only a few hours of the day while kids are in school. Possible summers off. Ask about our lunch hour positions. Night and week-end positions open. Must be 18 years old and out of high school. Full- or part-time.

Apply in person
1107 S. Main, Chelsea
-c45

Available Immediately

Chelsea/Dexter Area

All shifts—packing, assembly, machine operators. Many temp to perm positions. Apply daily, 9-11 a.m. & 1-3 p.m. Picture ID & SS cards req.

893 B. Eisenhower
Colonade Shopping Ctr.
off I-94 E of Ann Arbor-Saline Rd.
313-994-1244

INTERIM PERSONNEL

NEVER A FEE
EOE
c49-6

Applications are being taken for person experienced in

Photo Lab Processes

Apply in person
Chelsea Standard
-c43H

Bill KNAPPS

now hiring full and part-time servers, dishwashers, cooks and bussers.

Apply in person
2501 Jackson Ave.
Ann Arbor
Ph. 663-8579
-c43-3

PAINTERS NEEDED

5 yrs. experience necessary. Send qualifications and resume to P.O. Box 68, Chelsea, MI 48118. -c45-4

CERTIFIED TEACHER

with early childhood endorsement, to work M-F, 9 to 3. Also, teacher for our after school program, M-F until 6 p.m. Please call House of E.L.F. and ask for Deb or 475-0484. -c45-4

McKERNAN REALTY, INC.

1-517-3737 or Cathy Hall 475-7079

NEW CUSTOM BUILT RANCH

It's time to pick your counter tops and carpet. 3 bedrooms, master has walk-in closet & bath, large deck & pantry overlooking 2+ country acres. Chelsea Schools. \$139,900.

BUILD YOUR OWN DREAM HOME

on 10 rolling acres. Walk-out basement possible. Manchester Schools. \$28,500.

MOVE YOUR FAMILY IN NOW!

Imagine 4 bedrooms, living room, family room with fireplace, formal dining, new kitchen including all appliances, Florida Room A/C and sprinkler system. This is a bargain! \$139,500.

PRIME WOODED SETTING

8.5 acres of woods sided by State Land. Great location! Chelsea Schools. \$45,000.

STUDIO APARTMENT

in Chelsea, off-street parking, 2 blocks from downtown. \$975 per month, utilities included. Ph. daytime 971-1270, or evenings 475-0649. -c45

2-BEDROOM DUPLEX

Gregory/Pinkney area. New refrigerator, stove, washer and dryer. Living room 20'x14', formal dining room, large kitchen, solarium. Unique country setting, no yard work. Includes garbage pick-up and water. \$515 plus utilities. Sorry, no pets. (313) 498-2543. -c46-2

OFFICE SPACE

in downtown Chelsea. Second floor, 3 rooms. Heat furnished. Available April 1. Ph. 475-3287. -c45H

2-BEDROOM APT.

409 S. East St. 2nd floor, \$450 plus utilities. No pets. Prefer no children. Evenings, 475-1824. -c40H

STOCKBRIDGE DUPLEX

2 bedrooms. Wash and dry hookups, new carpet. \$475. (313) 697-7187. -c45-4

CLEAR LAKE

2 bedroom, 1 bath. Like new. No pets. Reference, credit check. \$700 per mo. Ph. (904) 284-3800. -c45-2

SPEAR

YOUR COMMUNITY REALTOR

McDONALD'S

In Chelsea now hiring for opening shifts, 4:30 a.m. to 1 p.m., closing shifts 7:30 p.m. to 1 a.m. Starting pay \$5 per hour. Must be 18 or older. Apply in person. -c49-5

Hair Stylist Wanted

Full- or part-time, at Fantastic Sam's, Chelsea. Guaranteed \$6 per hour plus tips and paid vacation, insurance available. Call (313) 595-6003. -c45

Work Wanted 8a

LAWN CARE — Seasonal lawn maintenance. Also raking, pruning, etc. Can also do cement finishing, any size job. Reasonable rates. Call Fred, 475-8494. -c48-4

Child Care

MOTHER of 3-yr.-old and experienced babysitter interested in babysitting through summer in your home. Call 475-7658. -c45

ARE YOU SEEKING affordable, reliable day-care for your little angel? Call Linda at Angel Day Care, 475-1438. -c45-2

Chelsea Community Hospital CHILDREN'S CENTER

Ages 2 1/2 weeks to 5th grade
Openings as available.
475-3922

Wanted 11

WANTED — Old Fishing Lures. Will pay cash. Call Chris at 996-4806. -c49-8

Wanted to Rent 11a

LAKE-FRONT 3-bedroom summer rental for professional adults. Call Beverly (313) 747-6396. -c45

2-BEDROOM HOME wanted to rent in Chelsea/Dexter area, under \$900. 475-4446. -c45

WANTED TO RENT

FARM LAND — Cash rent agreement value based on type of land and yield potential. 20-mile radius of Grass Lake. Would consider larger tracts of tillable acres, at further distance. Contact P.O. Box 138, Grass Lake, Mich. 49240 or phone nights, (517) 522-8847. -c47-3

NEED TO RENT — Pole barn or large garage for clean building materials and supplies. Ph. 475-1715. -c45

CRAFTSWOMAN, nature lover, needs remote, inexpensive cabin or house, early May. Outbuilding helpful. Mature, responsible, handy. Diantha, 475-6284. -c46-2

For Rent 12

1-BEDROOM APARTMENT, newly remodeled throughout, large private fenced-in yard. \$595 per month, first month's rent, plus security. Call 475-0563. -c45

DDEXTER — 3-bedroom upstairs apartment. No pets. \$675 per mo. including heat. Ph. 663-8822 or 665-5643 evenings. -c45

AFFORDABLE 1-bedroom apartments in Dexter and Pinkney. No pets. Damage deposit and references. Ph. 663-8822 or 665-5643 evenings. -c45

STUDIO APARTMENT in Chelsea, off-street parking, 2 blocks from downtown. \$975 per month, utilities included. Ph. daytime 971-1270, or evenings 475-0649. -c45

2-BEDROOM DUPLEX, Gregory/Pinkney area. New refrigerator, stove, washer and dryer. Living room 20'x14', formal dining room, large kitchen, solarium. Unique country setting, no yard work. Includes garbage pick-up and water. \$515 plus utilities. Sorry, no pets. (313) 498-2543. -c46-2

OFFICE SPACE in downtown Chelsea. Second floor, 3 rooms. Heat furnished. Available April 1. Ph. 475-3287. -c45H

2-BEDROOM APT. — 409 S. East St. 2nd floor, \$450 plus utilities. No pets. Prefer no children. Evenings, 475-1824. -c40H

STOCKBRIDGE DUPLEX — 2 bedrooms. Wash and dry hookups, new carpet. \$475. (313) 697-7187. -c45-4

CLEAR LAKE — 2 bedroom, 1 bath. Like new. No pets. Reference, credit check. \$700 per mo. Ph. (904) 284-3800. -c45-2

Woodhills Senior Apartments

Beautiful new senior citizen apartment community is now accepting applications for immediate occupancy. Our spacious 1-bedroom apartments include frost-free refrigerators, window treatments, security intercom, emergency call system and private patio. Resident lounge, laundry facilities and inside mail delivery, heat and hot water included. Residents must be at least 62 years of age or handicapped/disabled. Rental rates start at \$282 per month and are based on income. For more information call (313) 428-0555 or (616) 942-6553. Equal Housing Opportunity. -c47-3

APARTMENT — Ideal for seniors with 2 bedrooms, in Chelsea. Heat, water, cable television, stove and refrigerator furnished. No pets. 475-9253. -c45-2

DOWNTOWN DEXTER — Upstairs 2-bedroom apartment. \$375 per month. Call 426-4695. -c45-2

The Village Apartments

near downtown Chelsea now taking applications. Families welcome. Equal Housing Opportunity
Ph. 475-4329

RENTAL SPACE AVAILABLE — Flexible cost, space. 475-4400. Ask for Conrad. -c42H

BEAUTIFUL LOFT APARTMENTS — Downtown Manchester. 1-bedroom, \$525. Call (517) 431-2008. -c45-4

2-BEDROOM, Cavanaugh Lake, by week or month. Ph. 464-7984. -c49-8

2-BEDROOM APT. at 1-94 for 1 or 2 persons. \$540 includes heat. 475-9840. -c45

FOR RENT — Fair Service Center for meetings, parties, wedding receptions, etc. Weekdays or weekends. Contact Cheryl Hagb, 475-2548 after 6 p.m. -c12H

Misc. Notices 13

PUBLIC EASTER BREAKFAST

Sunday, April 3
8 a.m.-10:30 a.m.
WATERLOO TOWNSHIP HALL
Eggs to order — Pancakes, Omelettes — Sausage
Sponsored by Waterloo Village United Methodist Church
-c45

Woodhills Senior Apartments

Beautiful new senior citizen apartment community is now accepting applications for immediate occupancy. Our spacious 1-bedroom apartments include frost-free refrigerators, window treatments, security intercom, emergency call system and private patio. Resident lounge, laundry facilities and inside mail delivery, heat and hot water included. Residents must be at least 62 years of age or handicapped/disabled. Rental rates start at \$282 per month and are based on income. For more information call (313) 428-0555 or (616) 942-6553. Equal Housing Opportunity. -c47-3

APARTMENT — Ideal for seniors with 2 bedrooms, in Chelsea. Heat, water, cable television, stove and refrigerator furnished. No pets. 475-9253. -c45-2

DOWNTOWN DEXTER — Upstairs 2-bedroom apartment. \$375 per month. Call 426-4695. -c45-2

The Village Apartments

near downtown Chelsea now taking applications. Families welcome. Equal Housing Opportunity
Ph. 475-4329

RENTAL SPACE AVAILABLE — Flexible cost, space. 475-4400. Ask for Conrad. -c42H

BEAUTIFUL LOFT APARTMENTS — Downtown Manchester. 1-bedroom, \$525. Call (517) 431-2008. -c45-4

2-BEDROOM, Cavanaugh Lake, by week or month. Ph. 464-7984. -c49-8

2-BEDROOM APT. at 1-94 for 1 or 2 persons. \$540 includes heat. 475-9840. -c45

FOR RENT — Fair Service Center for meetings, parties, wedding receptions, etc. Weekdays or weekends. Contact Cheryl Hagb, 475-2548 after 6 p.m. -c12H

Misc. Notices 13

PUBLIC EASTER BREAKFAST

Sunday, April 3
8 a.m.-10:30 a.m.
WATERLOO TOWNSHIP HALL
Eggs to order — Pancakes, Omelettes — Sausage
Sponsored by Waterloo Village United Methodist Church
-c45

OIL PORTRAIT ARTIST — Will work from your photo. People, pets, autos, etc. (517) 522-8529. -c45

NOTICE IS HEREBY GIVEN, pursuant to Act 344 of the Public Acts of 1982 that a REPORT OF THE PROCEEDINGS OF THE WASHTENAW COUNTY BOARD OF COMMISSIONERS session held on March 16, 1994, will be available for public inspection and copying from 8:30 a.m. to 5:00 p.m. Monday through Friday, beginning March 28, 1994 at the Office of the County Clerk/Registrar, Room 150, County Courthouse, Ann Arbor, Michigan. -c45

BUDDHIST introductory Study Group, 8 Wednesday mornings beginning April 6. Yoga class, 6 Tuesday evenings starting April 12. Zen Meditation Course, 5 Thursday evenings starting April 14. Call the Ann Arbor Zen Buddhist Temple for further information, 761-6520. -c45

Entertainment 15

Rent a 50's Style JUKE BOX

Parties • Great for Parties • Receptions • Reunions
Select your choice of music and save a lot of money!

ZEMKE OPERATED MACHINES

Call 662-1771 for details
-c4H

Standard Want Ads Get Quick Results!

STAMP PADS

Various Sizes
Replacement Pads
For Self-Ink and
Numbering Machines
JES-KEY
GRAPHIC SERVICES
(517) 263-1322
4106 N. ADRIAN HWY.
ADRIAN, MICH. 49221

LOY'S TV CENTER

512 N. Maple Rd., Ann Arbor
769-0198
Master Charge, Visa Welcome
-c37H

STAMP PADS

Various Sizes
Replacement Pads
For Self-Ink and
Numbering Machines
JES-KEY
GRAPHIC SERVICES
(517) 263-1322
4106 N. ADRIAN HWY.
ADRIAN, MICH. 49221

LOY'S TV CENTER

512 N. Maple Rd., Ann Arbor
769-0198
Master Charge, Visa Welcome
-c37H

STAMP PADS

Various Sizes
Replacement Pads
For Self-Ink and
Numbering Machines
JES-KEY
GRAPHIC SERVICES
(517) 263-1322
4106 N. ADRIAN HWY.
ADRIAN, MICH. 49221

LOY'S TV CENTER

512 N. Maple Rd., Ann Arbor
769-0198
Master Charge, Visa Welcome
-c37H

STAMP PADS

Various Sizes
Replacement Pads
For Self-Ink and
Numbering Machines
JES-KEY
GRAPHIC SERVICES
(517) 263-1322
4106 N. ADRIAN HWY.
ADRIAN, MICH. 49221

LOY'S TV CENTER

512 N. Maple Rd., Ann Arbor
769-0198
Master Charge, Visa Welcome
-c37H

STAMP PADS

Various Sizes
Replacement Pads
For Self-Ink and
Numbering Machines
JES-KEY
GRAPHIC SERVICES
(517) 263-1322
4106 N. ADRIAN HWY.
ADRIAN, MICH. 49221

LOY'S TV CENTER

512 N. Maple Rd., Ann Arbor
769-0198
Master Charge, Visa Welcome
-c37H

Bus. Services 16

General

VAIL CONSTRUCTION

Windows & Doors
Kitchens & Bathrooms
Garages & Decks
Remodeling & Additions
Roofing & Siding
MIKE VAIL
(313) 475-3584
Licensed & Insured
-c49-5

WE DO House Cleaning, offices and commercial, licensed. Call (313) 878-8733. -c46-2

Income Tax

Personal income tax preparations in my home. Fast, inexpensive and accurate. Ask for Mert at 475-3684. -c45

PIANO TUNING and Repairs by Qualified Technician, Jan. Otto, 475-1470. -c6-1

Card of Thanks 19

THANK YOU

A special thank you to the Surgical Staff, Dr. Wilhelm, Dr. Howlin, the nurses and the nurse's aides on the East wing at Chelsea Hospital, my very dear friends and family for all of their love, support, care, cards, flowers, food, calls and comfort during my hospital stay and since my return home.

Ella Branham.

THANK YOU

The past eight years it has been my privilege to serve the taxpayers of Chelsea. Thank You! I will miss the contacts and the satisfaction of having touched someone and helped them. However, when one's health deems it necessary to step back and give someone else the privilege, so be it.

Kathleen Chapman.

Legal Notice 21

MORTGAGE SALE—Default having been made in the terms and conditions of a certain mortgage made by SOUTH CENTRAL STATE EMPLOYEES CREDIT UNION, a Michigan Corporation, of Jackson, Michigan, mortgagee, to TERRY M. STODDARD and IMOGENE C. STODDARD, husband and wife, of Kalamazoo, Michigan dated July 14, 1987, and recorded in the Office of the Register of Deeds for the County of Washtenaw, and the State of Michigan on August 5, 1987 in Liber 2182 page 922, Washtenaw County Records, on which mortgage there is claimed to be due at the date hereof the sum of twenty-seven thousand nine hundred forty-three dollars and fifty-three cents (\$27,943.53) including interest at 11.00% per annum.

Under the power of sale contained in said mortgage and the statute in such case made and provided, notice is hereby given that said mortgage will be foreclosed by a sale of the mortgaged premises, or some part of them, at public venue, at the main lobby of the Washtenaw County Court House, Huron Street entrance, Ann Arbor, Michigan at 10:00 o'clock A.M., local time, on the twenty-eighth day of April, 1994.

Said premises are situated in the Township of Ypsilanti, Washtenaw County, Michigan, and are described as Lot 7, Hill Crest Subdivision, according to the plat thereof as recorded in Liber 4 of plats, page 41, Washtenaw County Records. Commonly known as 1981 Hawthorne.

Tax Code: 11-360-007-00

During the 6 months immediately following the sale, the property may be redeemed except in the event the property is determined to be abandoned pursuant to MCL 600.3241a, the property may be redeemed during the 30 days immediately following the sale.

Dated: March 22, 1994.

SOUTH CENTRAL STATE EMPLOYEES CREDIT UNION, a Michigan Corporation, mortgagee

John D. Hubbard,

Attorney for Mortgagee

5485 Ann Arbor Road

Jackson, MI 49201

(517) 784-0136

Mar. 23-April 6-13

Mich-CAN Statewide Ad Network

Drivers — Blanket Wrap/Reef/OTR: Late model equipment, no slip seating, excellent pay/benefits. Call anytime - BURLINGTON MOTOR CARRIERS: 1-800-JOIN-BMC. EOE.

Strategize For Finding Your Significant Other — Call 1-900-448-7926. Cost \$2.00 per min. Ave. length 4 min. Must be 18. Joint Venture, Colorado Springs, CO. 719-5984835.

Log Home Dealership! Unlimited earning potential! Part/Full time. Leads/training. Models from \$14,904.00. Brentwood Log Homes, 427 River Rock Blvd., Murfreesboro, TN 37129. 800-284-LOGS(5647).

"Marsh Monument the first name in monuments in and around Michigan" — Serving Michigan over 60 years. FREE DELIVERY. Call 1-800-643-5481. Durand, MI.

Darts And Supplies — Now buy darts and supplies far below retail. Hard and soft tip darts, Hammerheads. All flights and shafts. Save your money! Call NOW, 1-800-852-0908 for details. Dealer's prices also available.

Distribute Hershey Products — Hot New Program! No selling. Earn high potential income pr. yr. Inventory, acct's & training. Min. inv. \$6K. Won't last. 1-800-940-2299.

A Wonderful Family Experience — Scandinavian, European, South American, Japanese High School exchange students arriving August. Become a host family/AISE. Call Eileen (517) 875-4074 or 1-800-SIB-LING.

Wolff Farming Beds New Commercial - Home Units — From \$199.00. Lamps-Lotions-Accessories. Monthly payments low as \$18.00. Call today. Free New Color Catalog. 1-800-462-9197.

Money To Loan! Homeowners Cash Fast! 1st and 2nd mortgages, purchase or refinance. Home or Rental Property. Slow Credit O.K. Bill Consolidation, etc. Fast. Easy. Call 24 hours. Allstate Mortgage & Finance Corp. 816-967-0200. Free Qualifying Appointment. 1-800-968-2221.

Place Your Statewide Ad Here! \$239 buys a 25 word classified ad offering over 1,430,000 circulation. Contact this newspaper for details.

Questions About Life? Relationships! — Career! MONEY! LOVE! Talk to Psychics Live!! 1-900-267-0088 ext. 9064. Cost \$3.99 per min. Must be 18.

Attention Veterans: Home loans to purchase or refinance 100% — purchases/90% refinances up to \$144,000.00. Phone Clarence Phillips Mortgage Company, 1-815-684-1029.

Truck Drivers Semi OTR — 6 months experience. Start: \$23 - .26/mi. + bonuses & benefits. Home regular. Call 1-800-447-1211. Transport - America.

Cruise Ship Jobs — Earn \$300/\$900 weekly. Year round positions. Hiring men/women. Free Rm/Board. Will train. Call 1-504-841-7778 Ext. C 7268 24 hours.

Postal And Government Jobs — \$23/hour plus benefits. No experience will train. To apply call 1-800-834-8750 24 hours.

Drivers, Come For The Money, Stay For The Stability — J. B. Hunt, one of America's largest and most successful transportation companies, pays its drivers some of the best salaries in the business. Inexperienced persons call: 1-800-845-2197. Experienced drivers call: 1-800-368-8538. J. B. Hunt. The Best Run for the Money. EOE. Subject to drug screen.

Doctor Buys Land Contracts — and makes loans on real estate. Fast funding. Best safety and value. Reliable personal service. (810) 335-6166 or 1-800-837-6166.

Cash For Land Contracts — Highest prices ever offered. Midwest's largest buyer. Cash in 5 days. First National 1-800-879-2324.

Garden Tillers Rear-Tine TROY-BILT Tillers — at low, direct from the factory prices. For FREE catalog with prices, special SAVINGS NOW IN EFFECT, and Model Guide, call TOLL FREE 1-800-922-4800, Dept. 8.

Waterproof Or Remodel Your Basement! Eliminate seepage, mold, mildew, that cold damp feeling and take advantage of the additional living space! Free estimates anywhere in Michigan, absolutely no obligation. Call All-Service Remodeling, "The Basement Specialists," for an appointment. 1-800-988-3278.

Dexter Township Board Proceedings

1994 BUDGET HEARING

Called to order by Supervisor Drolett at 7:00 p.m., Tuesday, March 22, 1994.

2 residents present.

The Proposed Budget: Revenues \$445,000.

Major expenditures:

Fire contracts	\$85,000
Roads	22,000
Landfill	37,000
Police Protection	37,000
General Government	61,000

Constituents were concerned about the high cost of legal fees and fire costs.

Moved by Rider, supported by Eisenbeiser, to adjourn the hearing. Carried.

Hearing adjourned at 7:25 p.m.

Respectfully submitted, William Eisenbeiser, Dexter Township Clerk.

Regular Meeting of the Dexter Township Board

Date: Tuesday, March 22, 1994, 7:30 p.m.

Place: Dexter Township Hall, 6880 Dexter-Pinckney Rd.

Present: Jim Drolett, Julie Knight, William Eisenbeiser, Earl Doletzky, Harley Rider.

Meeting called to order by Supervisor Drolett.

Agenda approved.

Moved by Knight, supported by Doletzky, to approve the minutes of the March 1, 1994 meeting. Carried.

Treasurer's Report—The February report was submitted. The Fund Balance report was submitted. Tax settlement has not been closed.

Clerk's Report—Reported on the election—52% voted.

Presented a proposal from Jason Stidham for clearing the Townhall lot. Planning Commission: Harley Rider—The Planning Commission is now reviewing the zoning ordinance for needed updating.

Zoning Inspector: Carl Willoughby—7 permits, 2 appeals, 1 amended site plan and 1 text change sent to Planning Commission. No changes in the violation status.

Blight Inspector: Glenn Stidham—12 new, 8 cleared, 3 for prosecution. Still several junk cars on Stofer Rd.

Sewer Report: Jim Drolett—Held a meeting in March.

Sheriff: Roger Stielow—132 requests for service, 70 traffic stops, 66 tickets issued.

Western Washtenaw Recycle Authority: Julie Knight—Met February 23. Our bin is collecting garbage.

Moved by Eisenbeiser, supported by Rider, to approve the 1994-95 budget with revenues of \$445,000 and expenditures of \$445,000. Carried.

Moved by Rider, supported by Knight, to pay the bills as submitted and adjusted in the amount totalling \$28,895.18. Carried.

Moved by Eisenbeiser, supported by Rider, to pay Connecting Point \$3,074 for a new printer and computer. Carried.

Moved by Knight, supported by Rider, to purchase 10 calls for computer support for \$185. Carried.

Moved by Eisenbeiser, supported by Doletzky, to adopt budget amendments: Revenue increases of \$42,605, expenditure increases of \$42,605 as presented by the Treasurer. Carried.

Moved by Knight, supported by Rider, to approve tree trimming and rubbish removal in an amount not to exceed \$250, as proposed by Jason Stidham. Carried.

Moved by Eisenbeiser, supported by Rider, to hire James Bauer to replace the basement door at a cost of \$313.75. Carried.

Moved by Eisenbeiser, supported by Doletzky, to hold regular Township Board meetings the 1st and 3rd Tuesday of each month at 7:30 p.m. The meeting to be held at the Township Hall. Carried.

Moved by Rider, supported by Eisenbeiser, to cancel the April 5, 1994 meeting. Carried.

Moved by Doletzky, supported by Rider, to adjourn the meeting. Carried.

Meeting adjourned. Respectfully submitted, William Eisenbeiser, Clerk, Dexter Township.

Give a Gift Subscription to The Chelsea Standard!



from the
Chelsea Retirement Community
Compiled by M. C. Martin

Young Missionary

Her mother was Hawaiian, her father German. While growing up in a small town near Chicago, Joyce Miller wanted to serve the Lord. "A light blinking in my head," she described it.

After graduating from Valparaiso with a BA in Spanish and business, the light was still blinking. Ministry itself didn't seem to be the answer, but the appeal of the Peace Corps did. 27 months in South America brought tremendous satisfaction to Joyce, but the light still blinked: "Serve the Lord!"

A year as an administrator with the Girl Scouts wasn't the answer to her call. A year of recruiting for the Peace Corps proved very interesting and the light became steady and bright. "The ministry" was her decision.

Three years at Lutheran School of Theology in Chicago brought a call to the Rev. Miller to serve as an intern at Lord of Lights church in Ann Arbor. Since the congregation is made up of young university students, Joyce made a request to meet and associate with some older people (over 35). I invited her to visit CRC since most of the residents here qualify. She happily accepted my invitation and eventually conducted a service in the Lutheran tradition in our Chapel. Eventually Joyce will return to the seminary for further study. From there only God knows how she can serve Him. God works in mysterious and wondrous ways.

—John Eibler

Men in Action

Theresa Vander Horst has proposed and Men's Club executive has agreed: that some of our men would convey men from K-1 and K-2 to our general meetings. This would require four men from our club each month to be available. The plan would be flexible and the same men would not be required each month. Men who volunteer would pick up those in the nursing at 8:20 p.m. on the day of our meeting. Names and room numbers would be provided on the same day at noon.

This will be an on-going activity; so in order to spread the load it will mean we will need a pool of pushers. May we have your name for the pool? Call me at 475-2758 please. The first meeting will be April 13th.

The suggested pool: Ross Leaver, Marion Martin, John Eibler, Richard Jahncke, Fred Maitland, Ron Brunger, Lou Scovill, Charles Cookingham, Scott Crichton, Ed Lake, Bill Schillhaneck, Fred Venus.

—Ray Brownell.

Men's Club News

On Wednesday, April 13, the Men's Club will present Faye Stoner, Washtenaw County Naturalist. She will offer a program, "Spring Comes to Michigan." There will be offered a recording of the "music" of a frog pond, as its denizens greet the new season.

Also, the Men's Golf Sub-Club will begin play for the 1994 season, starting Monday, April 18. Players should plan to leave the Dancy House, front door, at 8 a.m. and proceed to Waterloo Golf Course. Play will continue weekly, as long as weather remains suitable, till about Oct. 10.

—Ray Brownell.

Grief Group Can Help

Grief is the way we get over a loss in our life and find a new beginning for ourselves. We have all experienced many losses in our life—retirement from work, move from home and neighbors, close family members, a valued pet, etc.

Grief is our emotional response to loss. Loneliness is the result of keeping the loss inside. The feeling that "nobody will listen to my story."

When we have that feeling we need to be able to share our hurt with

When you give blood, you give another birthday, another laugh, another hug, another chance.



American Red Cross

Please give blood.



Standard Want Ads
Get Quick Results!

Richard D. Kleinschmidt



General Contractor

Roofing - Siding - Carpentry
Seamless Aluminum Gutters

4785 Mast Rd.
Dexter, MI 48130

(313) 426-4613

Annual Meeting
of
Chelsea Depot Association
Wednesday, April 6
7:00 a.m.
at The Chelsea Depot

NOTICE TO VILLAGE RESIDENTS

Testing of the emergency sirens will take place the first Saturday of each month beginning Saturday, April 2, 1994 at 12:00 noon. Please note that this is a test.

Chelsea Village Administration

SHARON TOWNSHIP PLANNING COMMISSION Public Hearing and Meeting

The Sharon Township Planning Commission will hold a public hearing and meeting on Thursday, April 21, 1994 beginning at 8:00 p.m. at the Sharon Township Hall, 18010 Pleasant Lake Road.

The purpose of the meeting is to hear comments on:

1—The application of Tom Ellis to change the zoning of approximately 80 acres of property between Sylvan and Smyth Road from Resource-Conservation to General Agricultural. The property being considered is the NW¼ of the NW¼ of Section 22, T3S, R3E, Sharon Township and the NE¼ of the NW¼ of Section 22, T3S, R3E, Sharon Township.

2—The application of John Kozminski to change the zoning of approximately 10 acres on the northeast corner of M-52 and Waldo from Agricultural to Commercial.

The property being considered has a street address of 5375 Waldo.

Written comments may be sent to Bob Ward, Chairman, Sharon Township Planning Commission, 18594 Grass Lake Road, Manchester, MI 48158, before March 17, 1994.

Bob Ward, Commission Chairman

**NOTICE OF
PUBLIC HEARING
LIMA TOWNSHIP
PLANNING COMMISSION
7:30 p.m.
TUESDAY, APRIL 19, 1994**

**LIMA TOWNSHIP HALL
11542 Jackson Road, Dexter, Michigan 48130**

SUBJECT OF PUBLIC HEARING:

(1) Quarry Definition Revision: Article II, Definitions; Section 2.02, Definitions.
(2) Mobile Home Parks Regulation Revision: Article IV; Section 4.04, area, placement and height regulations; Section 8, residence districts.

Written comments may be sent to: Gregory McKenzie, Chairman, Lima Township Planning Commission, 1741 N. Dancer Rd., Dexter, MI 48130.

**LIMA TOWNSHIP
PLANNING COMMISSION**

Gregory McKenzie, Chairman

**SYLVAN TOWNSHIP
ZONING BOARD OF APPEALS
PUBLIC HEARING
THURSDAY, APRIL 7, 1994
7:30 p.m.**

**SYLVAN TOWNSHIP HALL
112 W. Middle St., Chelsea, MI 48118**

AGENDA:

Variance required for expansion of living area and 24x12 carport at 110 Cavanaugh Lake Road, Chelsea, MI.

Written comments may be sent to Brian Koch, Secretary Zoning Board of Appeals, 2750 S. M-52, Chelsea, MI 48118.

**SYLVAN TOWNSHIP
ZONING BOARD OF APPEALS**

LuAnn S. Koch, Clerk

DRAINS and SEWERS CLEANED ELECTRICALLY



PROMPT SERVICE

FLOOR
DRAINS
MAIN
LINES
STORM
SEWERS

**SEPTIC TANKS — Cleaned, Installed, Repaired
DRAINFIELD & OTHER EXCAVATING**

• RESIDENTIAL • COMMERCIAL • INDUSTRIAL

BOLLINGER SANITATION SERVICE

PHONE (313) 478-2097

+ AREA DEATHS +

Gordon E. Van Riper

Kewanee, Ill.
(Formerly of Chelsea)
Gordon Everett Van Riper, 76, of 28 Pine Tree Rd., Kewanee, Ill., died Wednesday, March 23, 1994, at North-west Hospital in Tucson, Ariz.

He was born Dec. 7, 1917, in Flat Rock, the son of Everett Gary and Grace Woodward Van Riper. He was reared and educated in Ida. He graduated with a bachelor of science degree from Michigan State University, and received his master's and Ph.D. degrees at the University of Wisconsin in Madison, Wis.

Mr. Van Riper was awarded the Michigan State Green Helmet and Phi Kappa Phi. He was a member of Sigma Phi fraternity at the University of Wisconsin.

He married Elizabeth S. Gillespie on Feb. 5, 1941, in Chelsea. She preceded him in death a year later.

He then married Janice E. Dancer in Chelsea. He then married Barbara J. Woodford Finnegan on Nov. 22, 1976, in Galva, Ill.

She survives, as do one son, James E. Van Riper of Omaha, Neb., a stepson, Randall J. Finnegan of Long Island, N.Y.; a step-daughter, Carol J. Finnegan Hughes of Chatham, Ill.; one brother, William Van Riper of Chelsea; and four sisters, Virginia Garnecki of Palmdale, Calif., Patricia Smith of Jackson, Mary Ellen Pierson of Colorado Springs, Colo., and Nancy Kiel of Ann Arbor.

Also surviving are three grandchildren and two step-grandchildren.

Preceding him in death were his parents, one daughter, one grandson and one brother.

Mr. Van Riper owned and operated the Van Riper crop and dairy farm in Michigan. He then was an assistant associate professor of agronomy at the University of Nebraska, and later was the manager and research coordinator for the Tech Center at John Deere and Co. in Moline, Ill. After that Mr. Van Riper owned and operated the Jay Dee Equipment Co. dealership in Kewanee and Bradford, Ill., retiring in 1981.

Mr. Van Riper was on the governing board and vice-president of the Agricultural Research Institute, an affiliate of the National Academy of Science; a member of the American Society of Agronomy, the Crop Science Society of America, the Alpha Zeta Farmhouse, Sigma Xi, Phi Kappa Phi, Phi Sigma, Gamma Sigma Delta, the Council for Agricultural Science and Technology, the Agricultural Council of America, Top Farmers of America, past president of the American Grassland Council, vice-president of the Illinois Council of the Boy Scouts of America, Black Hawk College Advisory Committee, the Henry County S.C.S. Committee, the Kewanee Chamber of Commerce, past president and current member of the Kewanee Rotary Club, Midland Country Club, the First United Methodist church of Galva and the Kewanee Downtown Revitalization Alliance.

Funeral services were at 10 a.m. Tuesday at the First United Methodist church of Galva, with the Rev. Dan Huck officiating.

Visitation was from 5-8 p.m. Monday at Cavanagh and Schueneman Funeral Home, Kewanee. Burial followed in Bradford Cemetery.

Memorials may be made to his church, the Kewanee Hospital Foundation or the Kewanee Rotary Foundation.

Irene Conley

Chelsea
Irene Conley of Chelsea, died Wednesday, March 23, 1994, at the age of 72. She was born May 18, 1921 in Kentucky, the daughter of Loyd and Julia Fletcher Adams. On May 20, 1950 she married Homer Conley who survives.

Also surviving are her two sons, Dan Hughes and his wife Evelyn, of Florida, Gary Hughes and his wife Elizabeth, of Texas; a step-daughter, Norma Sue Conley of Ohio; four grandchildren, MaryAnn and Floyd Alexander of California, Steven Hughes of Florida, Cindy and Bob Davis of Florida, and Christy and Lonnie Whitfield of Florida; two great-grandchildren, Arielle Alexander and Kyle Davis, and one step-grandson, Chadd Alexander; one brother, Harold Adams and his wife, Marjorie, of Chelsea, one sister, Venus Lawler and her husband, George, of New Jersey, and a dear friend Rita Hughes; several nieces, nephews and many friends.

She was preceded in death by three brothers and a sister.

Irene was employed with Ford Motor Co. for 30 years, retiring in 1977 and was member of UAW Local 892. She attended the Baptist Church, as well as many other churches.

Funeral services were held Saturday, March 26, at 11 a.m. from the Staffan-Mitchell Funeral Home with the Rev. G. Harry Bonney of the Chelsea Free Methodist church officiating. Burial followed in Oak Grove East Cemetery, Chelsea.

Expressions of sympathy may be made to Arbor Hospice.

Arrangements were by Staffan-Mitchell Funeral Home.

Births

A son, Connor David, March 15 to Phillip and Ange (DeFant) Root of Lansing. Grandparents are Art and Carol Dils of Chelsea, David and Barb Root of Saline, and Peter and Patti DeFant of Florida.

A son, Brandon Edward to Douglas and Kelly Paul at Chelsea Hospital Emergency room, Tuesday, March 8. Maternal grandparents are Joseph (Mickey) and Darlene O'Neil of Chelsea. Paternal grandparents are Arthur and Dorothy Paul of Lewiston, formerly of Chelsea. Maternal great-grandfather is Dominic Morrell of Chelsea and paternal great-grandmother is Elsie Paul of Chelsea. Brandon has a sister, Cara Leigh, 10 months.

SCHOOL LUNCH MENU

Weeks of March 30-April 8
Wednesday, March 30—Spring break.

Thursday, March 31—Spring break.

Friday, April 1—Spring break.

Monday, April 4—Hot dog on a bun, tri-taters, dill pickles, fruit cocktail, milk.

Tuesday, April 5—Italian spaghetti, warm French bread, broccoli spears, pineapple tidbits, milk.

Wednesday, April 6—Chicken nuggets with sauce, French fries, vegetable sticks, bread and butter, mandarin oranges, milk.

Thursday, April 7—Hot turkey sandwich with gravy, green beans, fruit crescent, milk.

Friday, April 8—Cheese and sausage pizza, tossed salad with dressing, fresh fruit, cookie, milk.

School Board Notes

Present at a regular meeting of the Chelsea Board of Education, Monday, March 21, were Diesing, McCalla (8:25), Roberts, Redding, Eisenbeiser, Merkel, interim superintendent Oesterling, assistant superintendent Mills, principals Mead, Stielstra, Stieber, assistant high school principal Helms, community education director Rohrer, special education director DeYoung, guests.

Meeting called to order at 7:30 p.m. by President Jane Diesing.

Board approved the minutes of the March 7, 1994, meeting.

Entered as official communications were (1) a memo from South School faculty members regarding a recent gas leak in the building, (2) information relative to National Library Week activities at McKune Memorial Library, (3) information relative to the Open Meetings Act as it pertains to the superintendency applicants, and (4) information relative to MASH Regional Meetings/Awards on April 21, 1994.

Present at the meeting were several parents who expressed their concerns relative to certain incidents on a particular bus route. Their concerns will be taken under consideration by interim superintendent Oesterling within the next two weeks.

In action items, the board:

- approved the opening of checking accounts at Chelsea State Bank for North and South Elementary Schools,
- approved the conducting of a community survey relative to a building program,
- approved a field trip for Pam Holmes' students to travel to Stratford, Canada, to view "Hamlet,"
- approved the Essential Skills curriculum for 7th- and 8th-grade students,
- approved mutual-gains negotiations, through National End Dispute Center, at a cost not to exceed \$7,000.

The Board reviewed a first draft of a sexual harassment policy. Meeting adjourned at 9:05 p.m.

Letters to the Editor

Dear Editor,
This letter is in regards to the letter about the Varsity Cheerleaders and the Grosse Ile basketball game. I am a varsity cheerleader and believe me when I say it was not our choice to stand there.

As you know, the game was held at Willow Run. The Willow Run staff told us that in front of the stands was the only place that we could cheer because of the TV cameras on either end. The Grosse Ile cheerleaders stood on the end because in front of their stands were the basketball team's benches and the announcer.

In no way were we rude or inconsiderate. When people in the stands yelled at us to sit down we did most of the time. We didn't all of the time because that is the reason we are there. To cheer on the team and get the crowd going.

This cannot be done from the bottom of the gym floor.

One last comment is the fact that there were more available seats. The bleachers were not at all crowded and we did not stretch across the whole Chelsea side. This means that if you had that much of a problem, you should have moved up or to the side.

Thank you,
Adrianne Balze
1993-94 Varsity Cheerleader



TO HELP FUND Scott Hinderer's bone marrow transplant, South school parent-teacher group (PTS) is sponsoring a chili and hot dog benefit dinner to be held at Chelsea High school Friday, April 15. Posters to promote the event have been made by third graders in Mrs. Hodgson's class under the direction of art teacher Pat Rogers. Some of the poster making crew are, left to right, Tim Schubring, Darl Bauer, Courtney Bentley, Mark Pulford and Sarah Brigham.

Paul Lopez Enlists In Air Force Delayed Program

Paul J. Lopez, son of John and Anna Boote of Chelsea, enlisted in the Air Force's Delayed Enlistment Program on March 8.

Lopez, a 1994 graduate of Chelsea High school, is scheduled for enlistment in the Regular Air Force on Sept. 8, according to Staff Sergeant Deon Brown, Air Force recruiter, 2500 Packard Rd., Ann Arbor.

Upon graduation from the Air Force's six-week basic training course in San Antonio, Tex., he is scheduled to receive technical training in the electronics career field.

He will earn credits toward an associate degree in applied sciences through the Community College of the Air Force while attending basic and technical training schools.

State Transportation Grants Promote Economic Growth

Governor John Engler announced that a \$360,240 state transportation grant for road improvements helped create 120 new jobs at Johnson Controls in Washtenaw county.

The money is part of a \$17 million investment state-wide in roads and infrastructure to retain and create jobs by supporting industry expansion. The grants, part of the Transportation Economic Development Fund (TEDF) are funded by driver license and vehicle registration fees.

Governor Engler said nearly 11,000 jobs would be created state-wide in 30 communities from the combination of state and local support, and \$764 million in private investment.

"The TEDF has shown once again that it is an important tool in promoting economic growth and job creation," he said.

The project entails reconstruction of a road to provide improved access to the new plant. Johnson Controls, Incorporated is a manufacturer of automotive seating systems.

Americans more and more are turning away from baked, boiled and mashed potatoes in favor of french fries and potato chips. In 1973, we ate 52 pounds of fresh potatoes per person each year. That figure has declined to 47 pounds of fresh versus 86 pounds of processed potatoes.

CHELSEA BRICK PAVERS, INC.

CONCRETE PAVERS: PATIOS, SIDEWALKS, DRIVEWAYS
RETAINING WALLS: DECORATIVE BLOCK, TREATED TIMBERS

(313) 475-3309
FREE ESTIMATES

Your advertising support makes this newspaper possible.



MIKE KUSHMAUL, JR.

is looking for those who want to get the most for their money...

Come in and see Mike for a great deal on a new or used, car or truck.

NEW CAR SALES & LEASING 475-1301
PALMER MOTOR SALES

9-Month CD

4.00%
APY

We kid you not.

To get this great return, deposit and maintain at least \$10,000 in a 9-month CD and exchange your old checking account from another bank for a new Great Lakes checking account. When you do, bring us your old checkbook and we'll give you the first order of new checks at no charge. Honest.

The APY (Annual Percentage Yield) is effective as of March 28, 1994. APY is subject to change at any time without notice. Fees could reduce earnings on this account. This APY is not available on IRA's, Keogh's, Jumbo Accounts, Public Unit Accounts or Commercial Accounts and cannot be combined with any other offers. Penalty will be imposed for early withdrawal.

Chelsea475-1341
Ann Arbor769-8300
Dexter426-3913



Member FDIC

DIAMONDS

What you should know about Buying a Diamond



For your complimentary copy of this invaluable guide to purchasing a diamond, published by Jewelers of America, Inc., come into our store this week, or telephone us.

A knowledgeable customer is our best customer, because quality is our forte!

Golla Shoppe
Sylvan Building Suite 5
114 N. Main, Chelsea, MI 48118
(313)475-0717

Chelsea Eye Care is pleased to announce its affiliation with Anthony M. Sensoli M.D.

Now Offering Full Ophthalmic Care at 13699 E. Old U.S. 12

- NO STITCH Cataract Surgery
- Radial Keratotomy (Refractive surgery for nearsightedness)
- Retina and Vitreous Surgery
- Cornea Surgery
- Laser Surgery
- General Ophthalmology

Call for an Appointment
313-475-1640

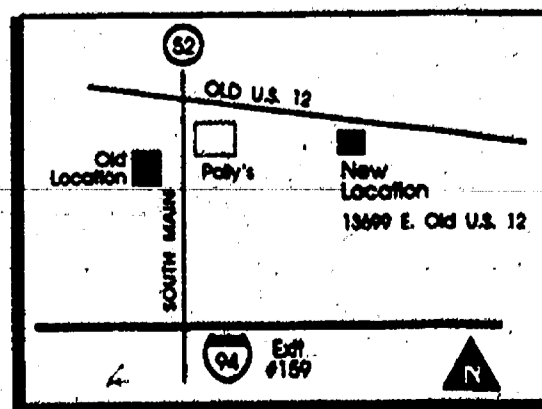

As of April 1, 1994 we will be seeing all patients at this address

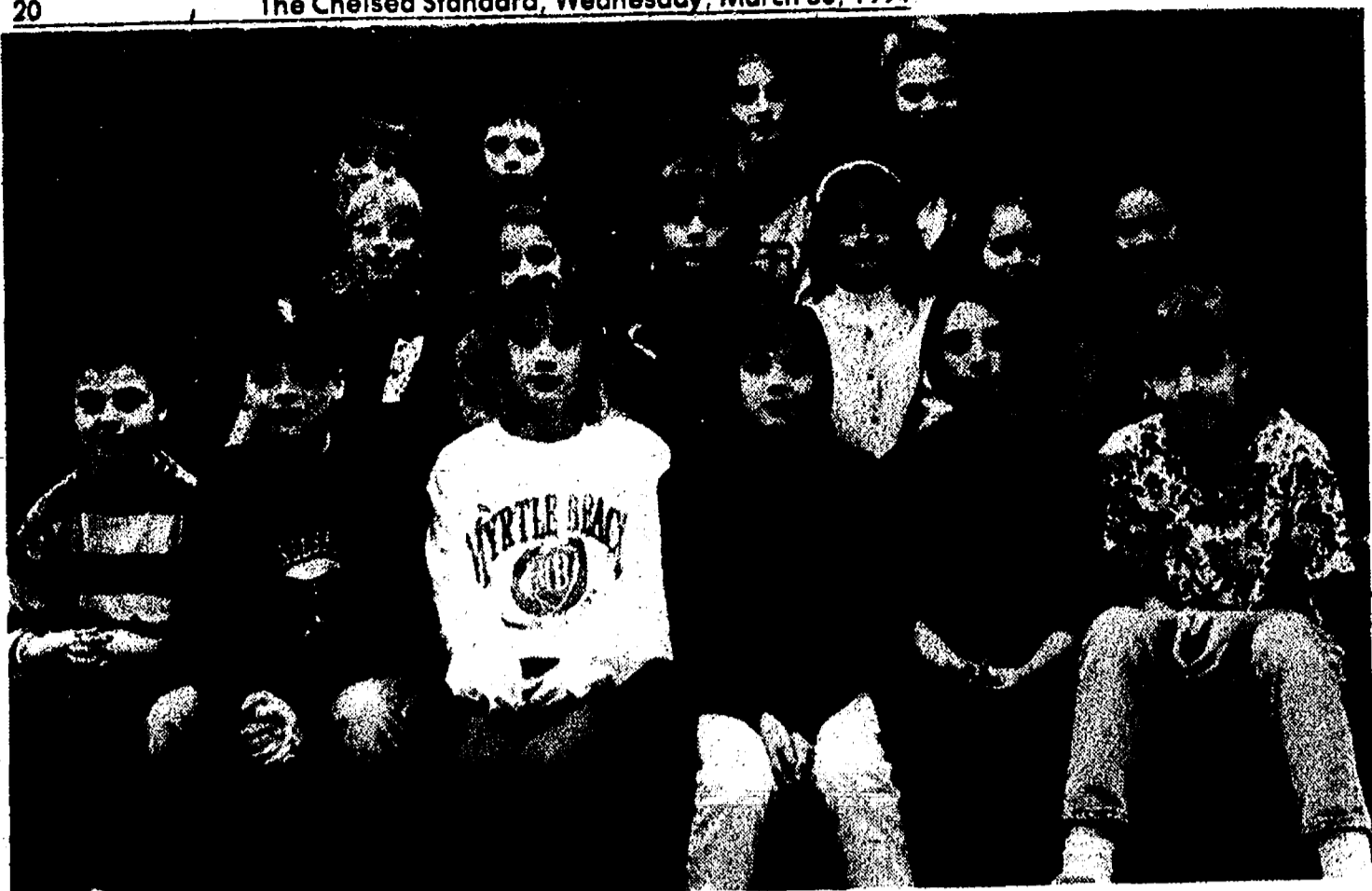

CAC SWIMMERS OF THE WEEK: Front, left to right are: Zachary Christman, Greg Cook, Lindsey Baker, Ashley Augustine, Chris Broshar and Deb Adams. Middle row: Sarah Manville, Laura Adams, Courtney Bentley,

Danielle Hughes, Alise Augustine and Lindsey Cook. Back row: Jeff Heydlauff, Jared Wacker, Allison Paul, and Corinna Christman.

Dial-A-Garden Topics Listed

The following is a weekly schedule of Dial-A-Garden, the system of pre-recorded daily gardening tips sponsored by the Washtenaw County Cooperative Extension Service. The system is in operation 24 hours a day, seven days a week. Interested persons are invited to call 971-1129 at their convenience to listen to timely, up-to-date gardening information.

Friday, April 1—"Easter Lily."
Monday, April 4—"Spruce Gall Aphid."
Tuesday, April 5—"Annual Weeds in Lawns."
Wednesday, April 6—"Pruning Grapes."

School Board To Utilize Mutual Gains Strategy

Chelsea School Board has adopted the use of a training program in Mutual Gains Negotiations through the National Education Dispute Center at a cost under \$7,000. The first training meeting will be held April 27. All school district staff, board members and administrators will participate in a half day program.

According to assistant superintendent Fred Mills, "Mutual Gains is a philosophy of negotiation which avoids an adversarial role." "This approach involves determining common problems and identifying solutions."

The cost of the program includes a series of training and re-training events for people involved in mediation, facilitation, as well as assistance with resolving any emerging disputes. "Everybody needs to know how the concept works," said Mills. "I feel it is important for everybody to know the concept or philosophy of cooperative effort on mutual problems. Hopefully to come out with mutual gains."

To be wronged is nothing unless you continue to remember it. —Confucius

Airline Tickets

Train Tickets

Tours



CHELSEA SHOPPING CENTER

1070 S. Main

(313) 475-3110

Rental Cars

Cruises

Hotels

The Grown Man's Candy Store.

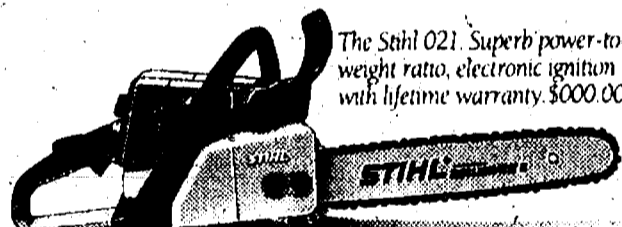

The Stihl 021. Superb power-to-weight ratio, electronic ignition with lifetime warranty. \$800.00

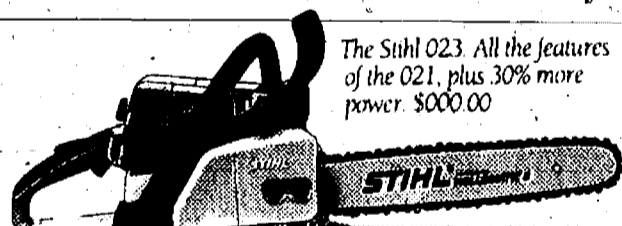

The Stihl 023. All the features of the 021, plus 30% more power. \$800.00

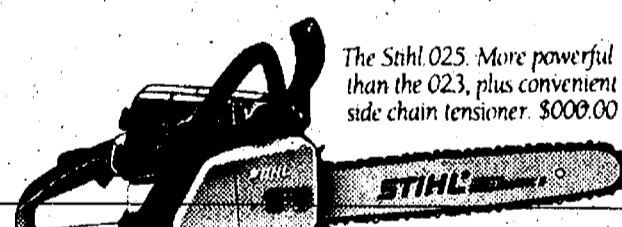

The Stihl 025. More powerful than the 023, plus convenient side chain tensioner. \$800.00



The Stihl 026. Designed for professional use, or the demanding weekend woodcutter. \$800.00

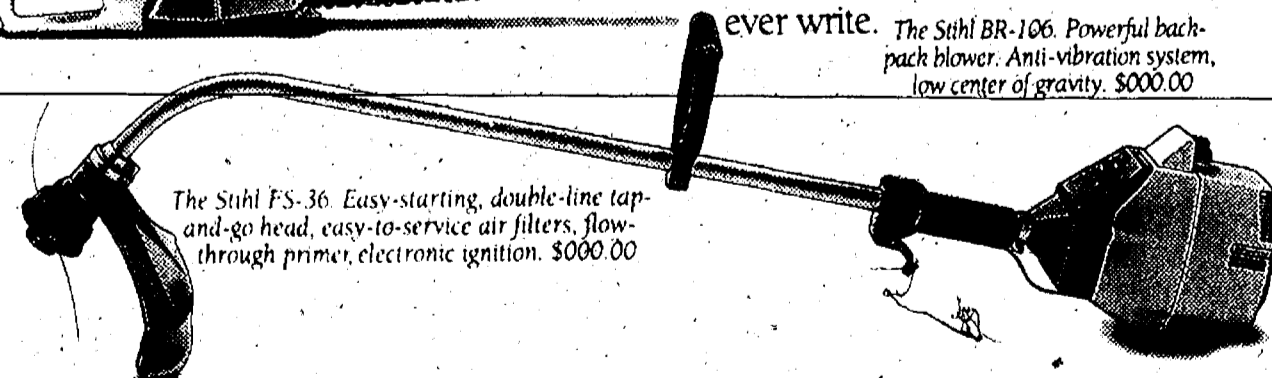

The Stihl BR-106. Powerful backpack blower. Anti-vibration system, low center of gravity. \$800.00

The Stihl FS-36. Easy-starting, double-line tap-and-go head, easy-to-service air filters, flow-through primer, electronic ignition. \$800.00

We respectfully request that you do not drool on this ad. (Although we couldn't blame you.)

We've got every man's fantasy here. Powerful, smooth-running machines that perform with precision and let you work with speed and efficiency.

But if, heaven forbid, you think a chain saw is a chain saw, or that all trimmers and blowers are alike, we suggest you visit one of the full-service Stihl dealers listed below.

Better yet, talk to any man who owns a Stihl. He'll give you a more enthusiastic sales pitch than any ad we could ever write.

For The Part Of You That Promised You'd Never Compromise.

STIHL

**JOHNSON'S HOW-TO
LAWN & GARDEN Service station**
110 N. Main St.
Downtown Chelsea

Open
Mon. - Fri. 8 AM - 6 PM
Sat. 8 AM - 5 PM
Sun. 10 AM - 2 PM

Service Station Hours
Mon. - Sat. 8 AM - 5 PM
FREE DELIVERY

Friendly, Knowledgeable Service Close To Home

Your Full Service Hardware Store
... and Much More!

LAST 10 DAYS! FOR

RCA CHAMPIONSHIP REBATES*

NET UP TO \$100 BACK!

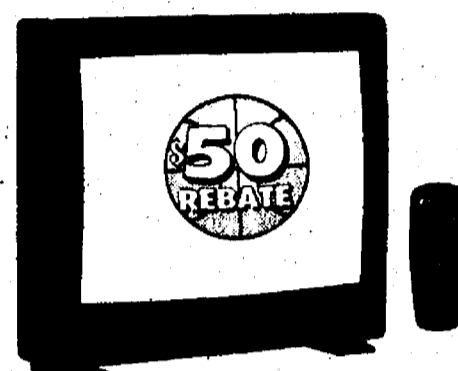

RCA Model F31631SE

RCA 31" Colortrak Plus™ Stereo Monitor-Receiver

- Master Touch® Universal Remote (37-Button)
- Broadcast Stereo Featuring XS™ Stereo Sound
- 5-Jack Video/Audio Monitor Panel with S-Video Connector
- On-Screen Clock, Sleep and Alarm Timers
- Commercial Skip
- Channel Labeling
- Closed Caption Capability

\$799

F31631SE

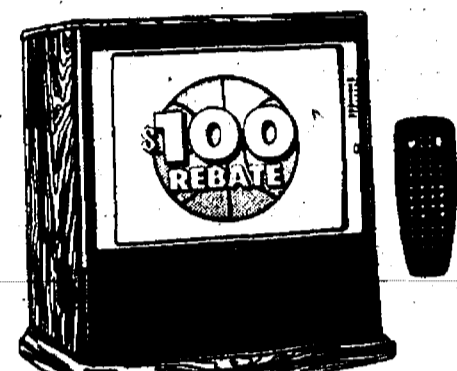

RCA Model G35800CK

RCA 35" Home Theatre™ Stereo Monitor-Receiver

- VHP (Very High Performance) Picture Tube
- Matrix Surround Sound
- 5 Watts/Channel Stereo Amplifier
- Broadcast Stereo with dbx® Noise Reduction
- Master Touch® Universal Remote (38-Button)
- 13-Jack Video/Audio Monitor Panel with S-Video Connector

\$1699 AFTER REBATE

G35800CK

RCA Model P46770CK

RCA 46" Home Theatre™ Projection Stereo Monitor-Receiver

- Integrated Component Storage
- Advanced Color Picture-in-Picture®
- Channel Guide, Zoom, Pan and Freeze
- SRS® (S) Sound Retrieval System
- 10 Watts/Channel Stereo Amplifier
- Broadcast Stereo with dbx® Noise Reduction
- Master Touch® Universal Remote (50-Button)
- High-Gain Picture System
- 13-Jack Video/Audio Monitor Panel with S-Video Connector
- Dual Antenna Inputs

\$2399 AFTER REBATE

P46770CK

27" Diag. Home Theatre™ Stereo Monitor/Receiver

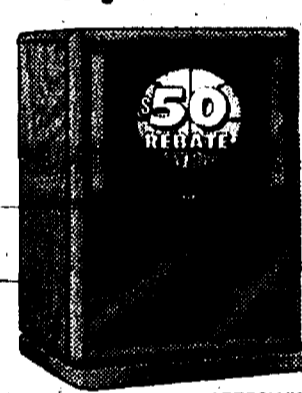

- Full Color Picture-in-Picture®
- Optimum Contrast Screen
- SRS® (S) Sound Retrieval System
- 13-Jack Video/Audio Monitor Panel With S-Video Connector
- Master Touch® Universal Remote

\$849

After \$50 Mail-In Rebate

G27750WK

BUILT-IN COMPONENT STORAGE

52" Diag. Home Theatre™ Stereo Projection TV



- Advanced Color Picture-in-Picture®
- SRS® (S) Sound Retrieval System
- 13-Jack Video/Audio Monitor Panel With S-Video Connector
- Master Touch® Universal Remote

\$2399

After \$100 Mail-In Rebate

P52750WK

35" Diag. Home Theatre™ Stereo Monitor/Receiver

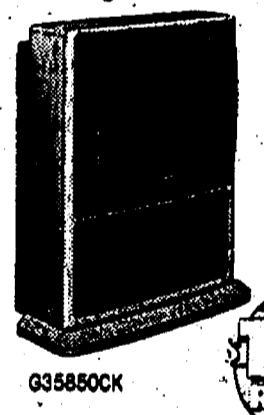

- Advanced Color Picture-in-Picture®
- Optimum Contrast Screen
- SRS® (S) Sound Retrieval System
- 13-Jack Video/Audio Monitor Panel With S-Video Connector
- Master Touch® Universal Remote

\$2199

After \$100 Mail-In Rebate

G35800CK

BUILT-IN COMPONENT STORAGE

OTHER SPECIALS

GENERAL ELECTRIC

25" TV

- Direct Access Digital Remote
- On-Screen Clock, Sleep & Alarm Timer
- Walnut Stain Finish

SALE \$349

25GT506

GENERAL ELECTRIC

19" TV

- Remote Control
- Closed Captioning
- Walnut Stain Finish

SALE

\$259

19GT312

RCA Model F27631SF

RCA 27" Colortrak Plus™ Stereo Monitor-Receiver

- Master Touch® Universal Remote (37-Button)
- Broadcast Stereo Featuring XS™ Stereo Sound
- 5-Jack Video/Audio Monitor Panel with S-Video Connector
- On-Screen Clock, Sleep and Alarm Timers
- Commercial Skip
- Channel Labeling
- Closed Caption Capability

\$499

F27631SF

HEYDLAUFF'S
APPLIANCES & ELECTRONICS

113 NORTH MAIN STREET In DOWNTOWN CHELSEA 313 / 475-1221

